Town Crier

Tewksbury - Wilmington

Wilmington, Mass. Edition

Copyright 1973

Wilmington Public Library
Wilmington, Ma 01887

Copy #2

18TH YEAR - NO. 36 | 658 - 2346 | THURSDAY SEPTEMBER 6, 1973 | FIFTEEN CENTS

Burlington will correct flooding causes

The waters of Weeping Hill, which have flooded out many Wilmington homes, and other waters which have flooded out homes in the City of Woburn during the past summer came from the Burlington Reservoir. The Burlington Board of Selectmen were so advised, last Thursday, by Cassagrande Consultants, of Arlington.

Dick Cassagrande of that firm recommended the immediate installation of three water collection systems, to alleviate the problem, and to pick up water running into Woburn and Wilmington and return that water to the Burlington Reservoir. Construction, it has been reported, has already been started.

In a press release the Burlington Selectmen have said that a "sump pump" with lateral interceptors is to be installed at one place in Woburn, and a "gravity feed" at another place. A third system is to be installed to collect waters going into Wilmington. It is not certain whether or not this will be done within the physical limits of the Town of Burlington, or if Wilmington land will also have to be used. The Town of Wilmington owns all of Weeping Hill, except for the houselots where homes are located.

Town Manager Sterling Morris of Wilmington already has some plans, prepared by a Wilmington firm, the K.J. Miller Co., but the plans are not yet complete. They are being designed to collect water from Weeping Hill, and divert those waters away from Chestnut Street.

According to the press release of the Burlington Selectmen the work, already started, is expected to be completed before winter.

The water level in the Burlington Reservoir is now five or six feet lower than it was last June, and the water from Weeping Hill is much reduced in volume.

Walter Rooney of Chestnut Street, Wilmington, he who had a private water system in his back yard, which he estimated produced 85,000 gallons a day now has about one quarter of the volume he had in mid-summer. His system, if so it may be called, has been inspected half a dozen times by engineers from Whitman & Howard, the firm that designed the dam and the system.

That's not all that Rooney has. There is also a considerable colony of frogs, of the so-called Leopard clan, species in the pool that receives the water from Weeping Hill. Maybe he can go into the Fried Frog Legs business! And, in spite of the fact that the water flows constantly, in copious amounts, it must be admitted that there is an odor around that pond - the kind associated with marshes and swamps.

Further south along Chestnut Street some of the many streams which were flowing out of Weeping Hill have stopped flowing. There is still water to be seen, along the street, but very little if any is now flowing across Chestnut Street.

Frank Holland, who lives in the last house before one gets to the dam, has finally a dry garage, and his garden is dry enough to cut the weeks. Frank has noted that some of the asparagus, which didn't grow last spring, is now starting to peep out of the ground. And, while the garage is finally dry, last Friday's thunderstorm started the flooding process again, indicating that there is a supply of water in that portion of Weeping Hill which is behind his home.

Incidently the Cassagrande Consultants put several of their Piezometers into the ground behind Frank's home, if anyone wants to see what one looks like. The ground is owned by the Town of Wilmington.

None of the Wilmington residents have so far instituted law suits, because of the water from Weeping Hill.

Two Woburn residents have instituted suits, according to stories appearing in the Woburn Daily Times.

Chesley Lund, of 36 Winter Street, Woburn has a suit for $450,000 damages against the Town of Burlington; the engineering company, Whitman & Howard, and the construction company, Lambert Construction Company. Lund was one of the hardest hit, of the Woburn residents, losing the use of his sewerage system, and the use of a basement apartment occupied by a son, among other things.

Mrs. Concetta Down of 51 Winter Street Woburn is also filing suit for $100,000, according to what she has told the Woburn Times.

Wilmington Baptists welcome new pastor

The Rev. G. Peter Schreck has recently become the new Pastor of the First Baptist Church of Wilmington.

On Saturday, September 15th, members of the church plan to welcome and introduce the Rev. and Mrs. Schreck to the community. An old fashioned Saturday night supper will be served at 6:30 pm at 173 Church Street and all church members, friends and townspeople are cordially invited. Although no tickets will be sold, reservations should be made by September 12th and an offering will be taken to cover expenses. Call 658-9710 (after 5 pm or 657-7307 to make reservations.

In April of 1973, Mr. G. Peter Schreck was ordained by the American Baptist Convention into the ministry and he became pastor of the First Baptist Church, Wilmington. Mr. Schreck is a graduate of Houghton College, and completed graduate studies at the New York State University at Buffalo. He has a Master of Divinity from Gordon Divinity School, South Hamilton, and a Th. M. in New Testament from Princeton Theological Seminiary, Princeton, N.H. He comes to Wilmington from the Staff of the Evangelistic Association of New England, Boston, where he was responsible for Biblical study of the Church, coordination of seminars and conferences, and teaching an evangelism course at Gordon-Conwell Theological Seminary.

Peter and his wife, Carol have recently purchased a homeiln Wilmington and have moved here from Essex, Mass. They have two children, Jonathan and Rachel.

THE CARDINALS TOOK THE CROWN

The Cardinals, Drum Corps of Wilmington and Beverly, took the First Place, and the Eastern Massachusetts Championship, Sunday, in the finals of the 23rd annual Drumerama of the Eastern Massachusetts Drum and Bugle Corps Association. The competition was at Dilboy Field, in Somerville, before 5,000 spectators.

Two weeks ago the Town Crier headlined that the Cardinals "were just about tops." Now there is no doubt - they are tops - at least in Massachusetts. To 12 year old Junior Drum Major Steve Dowling went the honor of receiving the cup, Sunday afternoon - First Place - Class A.

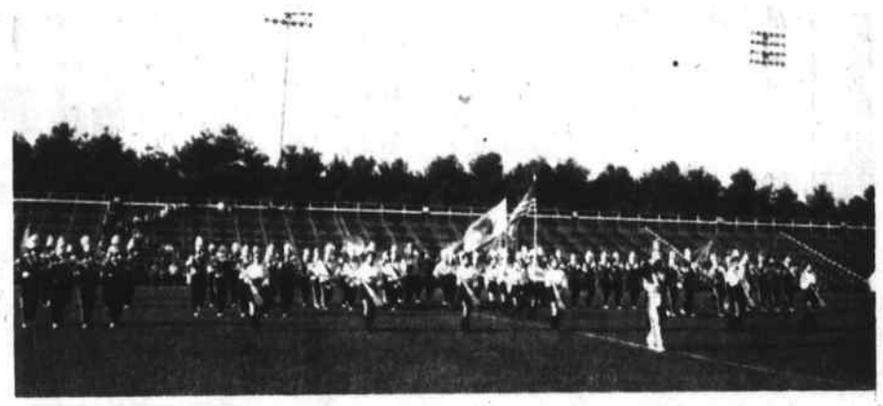

The Cardinals, as the Beverly Cardinals, last year, took the crown. This year was, in a sense a repetition. This year the Cardinals swept all the captions but one - marching and maneuvering - which was won by the Valley-Airs, of Northbridge.

The Cardinals scored an impressive 80.0 points. Runners-up in Class A were the I.C. Reveries, of Revere, with a score of 72.20 and third were the Dukes, of Marlboro, 69.95.

There were four other divisional titles at stake. The Holy Family Defenders of Rockland were victors in Class A-2. They had a scoring of 69.75, just barely surpassing the all-girl Jeanettes of Lynn, who achieved 69.35.

The Beverly Crusaders retained their last year's title in Class C with a 71.40.

St. Patrick's Drill Team, of Stoneham, with a high of 89.75, just barely topped the team of St. Anthony's in Everett, who scored 89.65 in the Drill Team classification.

Okay, Lowell,

You can come out from behind those bushes

One of the more amusing items about Weeping Hill, and the leaking of the dam for the Burlington Reservoir, was to read how the various papers in the area handled the story.

On the day that Burlington had an Open House, last spring, the Lowell paper and the Daily Times of Woburn told the story of the Open House, while the Town Crier was more interested in the new pools and streams appearing on Weeping Hill.

For several weeks only the Town Crier talked about the water problems. Then the Woburn Times became aware that there were problems too, in Woburn, and since then the Times and the Town Crier are the only two papers to have kept readers fully advised.

There are two weekly newspapers in Burlington. In so far as the Town Crier knows neither of these have ever advised their readers that there was a problem. The Town Crier has not been able to read every issue of those papers, but there are people who have, and who say that the water problem has never been discussed in any way.

The funniest reaction was from the Lowell paper. For several months it ignored the story completely, and then finally began to report on it, but always with the word "alleged" referring to the leaks.

Even after that paper had a picture of the Walter Rooney Water Department, with its 85,000 gallons a day, the Lowell paper continued to use the word "alleged."

But now that Burlington has admitted its fault - perhaps now that Lowell paper will be able to come out of the bushes.

TOWN OF WILMINGTON

BOARD OF REGISTRARS

Registration dates prior to 'Special Town Meeting' September 17, 1973.

Saturday morning September 8, 1973 from 10 am to noon.

Monday evening September 10, 1973 from 7:30 pm to 9:00 pm.

All-Day Registration: From noon to 10:00 pm on September 13, 1973.

And every day registration in the Town Clerks' office from 8:30 a. to 4:30 pm.

All meetings at Town Hall.

Signed, F. Talbot Emery
Chairman

S6

Jack Lynch still in critical condition

John Lynch of 22 Fairview Avenue, Wilmington is still in a critical condition, in the Choate Memorial Hospital in Woburn, as the result of being on the receiving end of a hijacking on August 28th at a trucking terminal on the Woburn-Stoneham line.

Four hijackers, in an 8:30 pm foray, made off with a truckload of Polaroid equipment, including cameras and films. Twenty employees of the firm, the Carolina Trucking Company, were herded into the back of trucks and remained locked up for four hours before help could be summoned.

Lynch, who is better known as Jack, and who is a popular teacher in Wilmington High School, was one of two Wilmington men who were pistol whipped by the Lynch on the temple with his gun, which then discharged. He was locked up bleeding, in one of the gunmen. The other was David Orndorff of Wilson Street.

One of the bandits, using a Magnun, is said to have struck trucks for four hours, before being rescued, and sent to the hospital.

One of the bones in his head, near the eye, is believed to be seriously shattered. A gathering of physicians were to meet Tuesday afternoon, in the Choate Memorial Hospital, to assess his possibilities. His eye is black and blue, and the eardrum away from the side of his head that received the pistol blow is perforated.

Mr. Lynch is in charge of student activities in Wilmington High School and teaches two classes of mathematics daily.

Orndorff, who was another of the employees who were in the receiving end, in the robbery, was uninjured.

Alternate Route 129 meeting on Sept. 20th

Bruce Campbell, commissioner of the Massachusetts Department of Public Works, has called for a meeting to discuss the alternate routes for the Route 129 By-Pass, in Wilmington. Rep. Fred F. Cain reports that the meeting is scheduled to be held in the DPW building, 100 Nashua Street, Boston at 10 am September 20th - a Thursday morning.

The choice of routes for the new by-pass, now that construction has started on the new bridge over the Boston & Maine Railroad, is of priority importance to Campbell. His chief engineer, Justin Radlow, has alternate plans set up, and Mr. Campbell wants to talk them over with officials of Wilmington and other interester persons, Sterling Morris, Town Manager of Wilmington, has been told.

Preliminary sketches, released some months ago, show plans for a road from about Cross Street (i.e. Lowell Street and Main Street) behind the Cain Garage, and crossing Church Street between the Post Office and the Fire Station lots, then across Middlesex Avenue and Clark Street, in back of the Wilmington Plaza, and joining the new bridge just south of Rocco's restaurant.

Wilmington schools at 100% capacity

Walter Pierce, Superintendant of Schools of Wilmington told the Town Crier yesterday afternoon that the schools of Wilmington, this year, are filled to 100% capacity. Every available room is in use with the exception of the four rooms of the Mildred Rogers School, which is being used by the town.

There were 5204 pupils in the public schools of Wilmington yesterday, and this number includes only 50% of the kindergarten pupils. The remainder of the kindergarten pupils will not report until Monday, and this, combined with late comers, is expected to push the total number of pupils to 5500.

The Wilmington High School cafeteria is being used as a study hall, Pierce said, for the first three periods of each day. The periods last 47 minutes. After the first three periods the cafeteria is used for its original purpose, and at that time those students who are at lunch help to alleviate the problems of classroom space.

A teacher is on duty for each of the tables used in the cafeteria for study, with between 20 and 30 students at each table. During the second period, yesterday, there were seven tables being used as "study tables."

Paintings by Alan Eddy

Alan Eddy, a Reading resident, won a prize at the annual Art Show of the Wilmington Women's Club, last June, and it turned out that Mr. Eddy was none other than the Alan who lived on Woburn Street, near West Street while he was attending Wilmington High School, not too many years ago.

Recently Mr. Eddy held an exhibit of his work at the New England Rehabilitation Center, in Woburn, and the Town Crier camera was there, for a few photographs.

Mr. Eddy, a recognized first class artist, is an employee of Raffi & Swanson, on Eames Street.

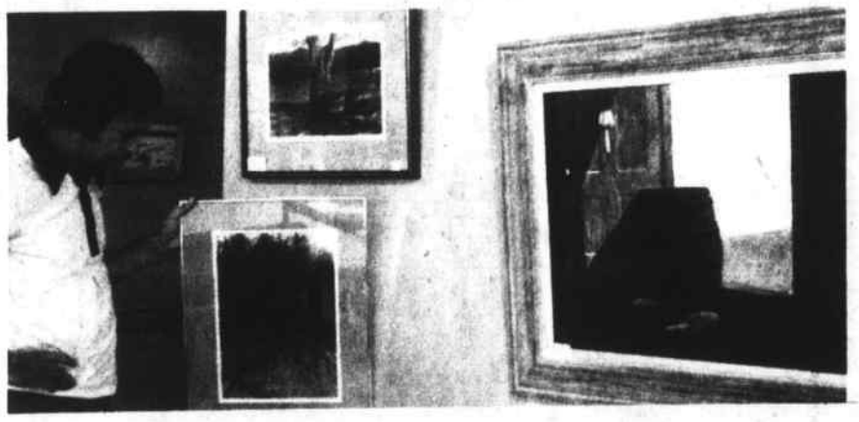

OPEN DOOR: At right, was his prize winner at the Art Show of the Wilmington Women's Club. Closer to Eddy is his painting entitled Autumn Bounty, and he is shown hanging a picture entitled Lobster Trap.

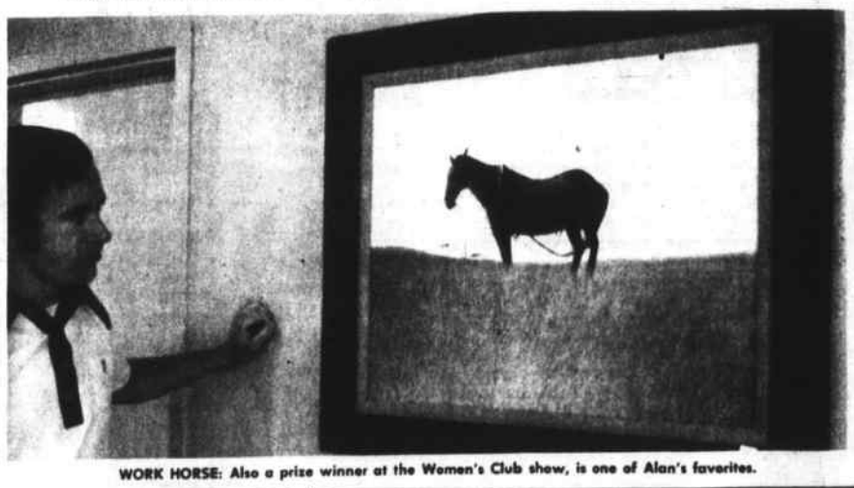

WORK HORSE: Also a prize winner at the Women's Club show, is one of Alan's favorites.

SATURDAY - 10 AM TO 4 PM
VILLANOVA HALL

Bleed - for the Bloodmobile

ON THE COMMON - 5 PM TO 7 PM

Feed - with the Kiwanians
ANNUAL BEAN SUPPER

THANK YOU

Heffron Asphalt, No. Wilmington

"Get Acquainted Dance"

Wilmington High School Gym
Saturday September 8, 1973
8 - 11

Dress will be casual but no dungarees or shorts

Sponsored by:
Wilmington High School Boosters

TOWN OF WILMINGTON

BOARD OF SELECTMEN
PUBLIC NOTICE

Notice is hereby given that the Board of Selectmen of the Town of Wilmington have issued a call for a Special Town Meeting to be held in the Herbert Barrows Auditorium on September 17, 1973 starting at 8:00 p.m.

James F. Banda, Chmn.
Board of Selectmen

The Brookside Nursery School
403 Woburn St.
Wilmington
Ruth McCabe, Director
658 - 2985

TWO OR THREE DAY SESSION
AGES: THREE-FOUR
CLASSES NOW STARTING

Due to illness,
Given's Flowers
Will be closed for the forseeable future.
All orders should be placed at our Burlington Office
Phone 272 - 2020

ROCKPORT FISH MARKET
169 Haven St. Reading 944-0076
STORE HOURS:
FRESH FISH COUNTER 9 AM - 6 PM
RESTAURANT & TAKE-OUT SERVICE 9 AM- 7 PM

CAR CORNER

by Vern Johnson

The first automobile to carry passengers was built by Richard Trevithick of England in 1801. His machine managed to carry several persons whose combined weight exceeded a ton!

The car was powered by a piston moved by steam at high pressure. This same clever inventor later used his invention to develop a locomotive - for this reason many people consider him the founder of both automotive road and rail transportation.

In this country Oscar Evans obtained the first patent on a steam carriage in 1789.

Your driving comfort and safety may be considerably improved with a new or A-1 used car or truck from **Wilmington Ford,** 275 Main St., Rte. 38, Wilmington, 658-6800. Well known for our integrity and reliability, our sales staff has been long associated with us to insure you of the finest in helpful sales attention. Hours: sales, 9-10 Mon-Fri; 8-6 Sat; service, 7:30-9 Mon-Fri; 7:30-5 Sat.

Helpful Hint: One hundred and sixty five feet, more than half the length of a football field, is the amount of distance you need for an emergency stop under the best conditions.

IT'S A REAL GAS!

NOW A PORTABLE OUTDOOR GAS GRILL

(complete with filled gas tank)

Special at $99.50

• No charcoal needed • No messy lighter fluid needed
• Made of heavy gauge steel • Porcelain enameled inside and out • Weather resistant • Easy cleaning

LOWELL GAS CO.
95 E. Merrimack Street
Lowell, Mass. 01853 • Tel. 458-1231, Ext. 53
Ask for BILL DUNFEY

Deaths

ISABELLE DOUCETTE WAS BORN IN WILMINGTON

Mrs. Isabelle A. Doucette, of 37 Young Street, South Tewksbury died at St. John's Hospital on Saturday following a lengthy illness. Mrs. Doucette was born in Wilmington on July 27, 1894, the daughter of the late Mark and the late Rose (Muse) Babine. She had lived in Wilmington the greater part of her life, having resided on Mystic Ave. prior to moving to Tewksbury.

Mrs. Doucette is survived by her husband, Percy J. Doucette; her five children: Miss Charlotte F. Doucette, Mrs. Catherine L. Nolan, Mrs. Dorothy Antonelli all of Tewksbury, Mrs. Ann Ring of Wakefield and Melvin Doucette of Groveland; her two sisters, Mrs. Delsey LeBlanc of Wilmington and Mrs. Delia Surette of Stoneham; also her 16 grandchildren and 13 great grandchildren.

The funeral was held from the W.S. Cavanaugh & Son Funeral Home, 374 Main Street on Tuesday morning at 9:15 followed by a Funeral Mass at St. Dorothy's Church at 10 am which was celebrated by the Rev. Father Joseph W. Leahy. Burial took place in the family lot, Wildwood Cemetery.

Serving as pall bearers for Mrs. Doucette were: Dennis Muise, William Surrette, John Sughrue and Richard Sughrue.

SERVICES TODAY FOR JACOB CRUSCHIEL

Jacob Chrusciel, formerly of Chestnut St., Wilmington died at the Green Grove Convalescent Home, North Reading on Monday following a prolonged illness.

Mr. Chrusiel, who was 76 years of age at the time of his death, was born in Poland, the son of the late Joseph and the late Agnes (Chmura) Chrusciel. He had resided in Wilmington for over 25 years and prior to his retirement, had been engaged in the beverage industry. Mr. Chrusciel is survived by his wife, Mrs. Helen E. (Bury) Chrusciel and his two daughters: Eileen H. Chrusciel of Fullerton, California and Virginia J. Chrusciel of Wilmington; also his grandson Gregory Archambault of California.

The funeral was held from the W.S. Cavanaugh & Son Funeral Home, 374 Main St., Wilmington, on Thursday (today) at 9:15 am followed by a Funeral Mass at St. Dorothy's Church at 10 am, celebrated by the Rev. Father Lawrence Drennan. Burial will take place in the fa ily lot, Wildwood Cemetery.

GEORGE DeMATTIA
President

THE FRESH SPOT
Rte. 38 & 129 Lowell Street, Wilmington
and Rte. 3A Cambridge, St., Burlington

The Place for:
COLD CUTS
FRESH FRUITS
VEGETABLES

OPEN 7 DAYS A WEEK

Birth

MILLS: Phillip Allen, first child to Mr. and Mrs. Peter Mills of 473 South Broadway, Lawrence on September 1st at New England Memorial Hospital.

Grandparents include Mr. and Mrs. Charles Bowser of 17 Carson Ave. Wilmington and Mr. and Mrs. Arthur Mills of Connie Road, Exeter, N.H.

HOSPITAL FUND

Relatives, friends and loved ones honored by contributions in their memory to the Wilmington Hospital Building Fund this week include:

Judy Klimarchuk Tenney, our precious daughter, lovingly remembered and sadly missed by her Mom and Dad - Mr. and Mrs. Samuel Klimarchuk.

Judy Klimarchuk Tenney, lovingly remembered by her brother Joseph, his wife Pauline and Calr, Richard and Jolee.

Henry G. Mullarky from Mr. and Mrs. Wilbur A. Sheldon.

Irving H. Day from Mrs. Norma Hembree.

Lilliam Clark (Tewksbury) mother of Mrs. Albert Otis from Mr. and Mrs. William J. Reardon (Florida).

Lillian Clark, mother of Mrs. Albert Otis, from Mr. and Mrs. George Hauck (Lynbrook, N.Y.).

Lillian Clark, mother of Mrs. Albert Otis from the Bank Note Engravers Guild of New York, Local No. 28.

Raymond E. Carter, Sr. from Mrs. Norma Hembree.

Mabel W. Ingalls from Doris and Herbert Corning, Jr.

WILMINGTON HOSPITAL BUILDING FUND

Memorial Contributions may be sent to Middlesex Bank % Joseph Maffeo, Wilmington, or the Wilmington Center Pharmacy % Mrs. Lillian Woodside, Main Street, Wilmington.

All contributions will be acknowledged.

Mabel W. Ingalls from Mr. and Mrs. Ralph Biggar.

Bettina Sapochetti, grandmother of John Maglis̄no, from Mr. and Mrs. Ed Thompson.

Mary Proctor, mother of Catherine Gangi, Woburn from Mr. and Mrs. Albert Salera.

Mary Proctor, mother of Catherine Gangi, from Mr. and Mrs. Angela Palino.

Edith Florence (Reading) from Mr. and Mrs. Angelo Palino.

Sidney F. Jones lovingly remembered and sadly missed on his aniversary by his wife Rena M. Jones.

J. Grafton Crocker (Melrose) from Mr. and Mrs. Edmund J. Corcoran, Jr.

Harry G. Moore, father of Barbara Carpenter, from Mrs. Evelyn Muise and Allen Muise.

Harry G. Moore, father of Barbara Carpenter from Mr. and Mrs. Thomas P3n-ergast.

Harry G. Moore from Mrs. Susan Brooks.

Harry G. Moore from Douglas Palmer.

Harry G. Moore from Charlie and Isabel Carpenter.

Harry G. Moore from James J. Winston, Jr.

Mary Dyer, aunt of Roberta Gosselin, from Mr. and Mrs. Kenneth McKenna.

Mary Dyer, aunt of Roberta Gosselino, from Mr. and Mrs. Albert Maino.

Doris E. Razey from Mr. and Mrs. George Saulnier.

Flora Smith lovingly remembered by Mr. and Mrs. George Saulnier.

Philip Raymond from James J. Winston, Jr.

Arthur L. Hunt (Weymouth) from Mr. and Mrs. Ernest L. Woodside.

Arthur L. Hunt (W3ymouth) from Mr. and Mrs. Neil Woodside.

Judy Klimarchuk Tenney, our precious daughter, lovingly remembered and sadly missed by her Mom & Dad, Mr. and Mrs. Samuel Klimarchuk.

Judy Klimarchuk Tenney lovingly remembered by her brother Joseph, his wife Pauline and Cale, Richard and Jolee.

Earl Jacob Edmonds (Lowell) from Raytheon Employees, Dept. 7253.

Anthony D'Augostino (Lawrence) from Raytheon Employees, Dept. 7253.

Joseph D. Harrington, lovingly remembered on his birthday by John and Lynda Harrington.

John Famigliette (East Boston) husband of Mary Famiglietti from Mr. and Mrs. Geroge Justice.

Lena Quinn (Dorchester) from Mr. and Mrs. Manuel Barboza.

In loving memory of Harry G. Moore from Harvey and Jessie Hudson.

Harry G. Moore, father of Barbara Carpenter from Mr. and Mrs. Gordon Siteman.

Harry G. Moore, lovingly remembered by his former neighbors, Mr. and Mrs. John F. Burke (Pompano Beach, Fla.).

In memory of Harry G. Moore from Mrs. Wavie M. Drew.

Elizabeth J. Doucette, lovingly remembered on her birthday by Mildred B. Johnston (Quincy).

Dr. Frank J. Abate, Jr. (Plymouth) brother of Louis A. Abate from Mr. and Mrs. A. Melville Woodside.

R.Elmer Carter, Sr. from Gunvor M. Dahlin.

Elizabeth G. Shaw lovingly remembered by her neighbors, Mr. and Mrs. Gordon Siteman.

Charles Barr (Maine) father of Mrs. Olga Phillips from Mr. and Mrs. Ralph Decker and Family.

Ida Sandler (Medford) mother of Harry Sandler from Mr. and Mrs. Ralph Decker and Family.

Ida Sandler (Medford) mother of Harry Sandler from Mr. and Mrs. A. Melville Woodside.

Paride Scurini (Cambridge) father of Steve Scurini from Mr. and Mrs. Ralph Decker and Family.

Henry G. Mullarkey, father of Robert Mullarkey from Mr. and Mrs. Ralph Decker & Family.

Philip H. Raymond (Somerville) father of Dorothy M. Decker from the club.

Hospital Notes

The Hospital Headquarters at 8 Church St., will be open daily from 9 to 9 for hospital contributions, auction and rummage sale items and cider, apples, etc. for the Apple Festival to be held in conjunction with the auction at Lucci's parking lot on Sunday, September 9th from 1 pm to dusk. For information call 657-7677.

Again this year, George Wilson, that good-natured auctioneer will be donating his services.

Mrs. Kay Barry, chairman of the Apple Festival will accept all donations of apples, or apple products at her home at 8 Chandler Road. Contact Mrs. Barry at 658-4234.

Local Boy Scouts working on Community Service badges have been distribution notices regarding the Hospital Sale. The boys will call back to pick up items to be donated to the sale.

The Hospital Building Fund Committee is most grateful for the cash donation made by Mrs. Wavie Drew of Chandler Road, in lieu of "something saleable to give."

Items are still needed for the second annual auction and apple festival to be held on Sunday, September 9th at Lucci's parking lot. Ray McNamara and Ray York are ready to pick up any items available and Mrs. Kay Barry, chairman of the apple festival may be reached at 658-4234. Boy Scouts are also doing their part by giving out notices in their neighborhoods offering to pick up contributions.

Items may also be left at Hospital headquarters, 8 Church St. any afternoon or evening next week.

Volunteers are also needed to mark the items and work on the tables. Call Lil Woodside at 657-7575 or 657-7677.

Save those bags: Save your paper bags, hospital workers will be needing them at the auction.

K of C KEY EVENTS FOR SEPT

Key events for Father Edmund Croke Council 4928, Knights of Columbus for September will include:

On Thursday, September 6th, first degree.

On Saturday, September 15th there will be a pre-Installation Dance featuring a deluxe buffet.

On Thursday, September 20th Installation of Officers will begin at 8 pm. This ceremony at which refreshments will be served is open to the public.

It's Here!!!

PMP

Pocket Your Monthly Payment Certificates

"A Whole New Ball Game"
FOR INSTALLMENT LOAN BORROWERS AT
READING SAVINGS BANK

Here's How It Works...

The whole purpose of our P.M.P. certificates is to offer you the convenience of skipping a monthly payment on any installment loan with us without having to make a personal visit or telephone call to the bank

Once your loan is approved we will give you up to the maximum of six P.M.P. cetificates for your payment book-one for each six months term of your loan. Example: if you have a 36 month term loan you will receive 6 certificates. A 30 month term loan entitles you to five certificates, etc.

Each P.M.P. certificate may be used at your option anytime during the six month valid period shown on the lower left hand corner. Simply send it along to the bank and we will automatically extend your loan for one month and you pocket the payment.

More Exciting Benefits!

Unused P.M.P. Certificates Have Value!

Any or all of your P.M.P. certificates not used during their valid period are each good for a 1 percent discount on the interest charge of any future installment loan with us. Think of it! This means that if you have six unused P.M.P. certificates, you're entitled to a full 6 percent discount on the cost of your next loan.

So don't lose them! They can save you money later on.

CHECK THESE P.M.P. LOANS

New or Used Car Loans
Home Repair Loans
Vacation Loans
Consolidation Loans
Miscellaneous Loans

See Us Today!

And Look At This Big Bonus Feature!

EVERY OTHER P.M.P. CERTIFICATE YOU RECEIVE IS INTEREST-FREE AND THE SKIPPED PAYMENT COSTS YOU ABSOLUTELY NOTHING!

READING Savings Bank
READING 944-5000 WILMINGTON 658-4000
'THE BANK YOU KNOW AND CAN DEPEND ON'

BURLINGTON DODGE
Dependable USED CARS
Middlesex Turnpike
Burlington
Across from
Burlington Mall

1970 DODGE CORONET, 4 Dr. Automatic, radio, power steering, Low Mileage.
$1395

1969 FORD CUSTOM 500, 4 Dr. 8 cyl. automatic, power steering.
$895

1968 PLYMOUTH SPORT FURY, 2 Dr. Hardtop. 8 cyl. automatic,
$895

1968 OLDS 88 4 Dr. Hardtop. 8 cyl. automatic,
$895

We have several more
Clean used cars, to choose from.

Call
RUSTY BUTTERWORTH
272-8680

Learn to DRIVE
the easy proven way
FREE! Valuable 36 page "Safe Driving Manual" details how to get your permits, exams, etc. Call or write for your copy...no obligation

Nervous? You need NEIDE! We've been approved by NEIDE (New England Institute for Driver Education) That means we're professionals at helping you become a safe, sure driver. It means we meet their standards of competence and integrity too! Stop by or call us today...be driving safely in a few days.

TRI TOWN DRIVING SCHOOL, INC.
READING 944-1818
Member New England Institute for DRIVER EDUCATION

Town Crier

Published every Thursday by the Wilmington News Company Inc., 364 Middlesex Avenue, Wilmington, Mass., 01887. Tel. (617) 658-2346.

Subscription prices, payable in advance. Wilmington $5, U.S. $6, Foreign, $7. All subscriptions expire on December 31. The Town Crier of Wilmington does not send out renewal notices. Subscribers are expected to pay in January of each year for renewal.

Office hours, Monday thru Wednesday, 9 AM to 5 PM. Thursday and Friday as convenient.

Advertisements and stories for the Town Crier of Wilmington should be submitted no later than Tuesday noon of the week of publication.

Pictures for publication. No charge is made if they are suitable, and are a part of a story which is accepted for publication. To be suitable they must be black and white photos of the size needed. For a picture of an individual, a wallet size black and white photo is best. For color pictures or for pictures which must be changed in size, there will be a charge of $4.

No financial responsibility is accepted by the Wilmington News Co. for errors in advertisements. A reprint will be made of any part of an advertisement in which an error affects the value of an advertised item.

The Town Crier of Wilmington has been honored by ten awards in journalism.

Second Class Postage paid at Wilmington, Mass., 01887 Post Office.

Member of:
MASSACHUSETTS PRESS ASSOCIATION
NEW ENGLAND PRESS ASSOCIATION
NATIONAL NEWSPAPER ASSOCIATION
(Sustaining Member)

WILMINGTON SCHOOL LUNCH MENUS

Wildwood, Woburn St., Glen Rd., Boutwell and Shawsheen Schools

Monday: Baked Sausage, Applesauce, Mashed Potato, Whole Kernel Corn, Corn Bread and Butter, Cookies and Milk.

Tuesday: Balony, Cheese and Tomato on Buttered Roll, Potato Chips, Wax Beans, Jello with Topping and Milk.

Wednesday: Kuice, Cheeseburger on Buttered Roll, Fluffy Rice, Peas and Carrots, Ice Cream and Milk.

Thursday: Macaroni Shells, Meat Sauce, Green Salad, French Bread and Butter, Cup Cake and Milk.

Friday: Tuna Salad Roll, French Fries, Carrot and Celery Stocks, Toll House Square and Milk.

Walker, Whitefield, Swain and Buzzell Schools

Monday: Baked Sausage, Applesauce, Mashed Potato, Whole Kern3l Corn, Corn Bread and Butter, Cookies or Scooter Pie and Milk.

Tuesday: Beef Ravioli, Tomato Sauce, Cole Slaw, French Bread and Butter, Jiffy Cookies and Milk.

Wednesday: Juice, Hamburg and Gravy, Mashed Potato, Peas, Bread and Butter, Pudding with Topping and Milk.

Thursday: Cold Cuts, Cheese and Tomato on Buttered Roll, Potato Chips, Wax Beans, Cupcake and Milk.

Friday: Tomato-Alphabet Soup, Peanut Butter and Jelly Sandwich, Carrot and Celery Sticks, Ice Cream and Milk.

High School, North and West Intermediate Schools

Monday: Bakes Sausage, Applesauce, Mashed Potato, Whole Kernel Corn, Corn Bread and Butter, Fruit or Schoter Pie and Milk.

Tuesday: Beef Ravioli, Tomato Sauce, Cole Slaw, French Bread and Butter, Jiffy Cookies and Milk.

Wednesday: Juice, Hamburg and Gravy, Mashed Potato, Peas, Bread and Butter, Pudding with Topping and Milk.

Thursday: Cold Cuts, Cheese and Tomato on Bulkie Roll, Potato Chips, Wax Beans, Gingerbread and Topping and Milk.

Friday: Fishburger on a Buttered Roll, Tartar Sauce, Fluffy Rice, Green Salad, Ice Cream and Milk.

NEW BOOKS AT WILMINGTON LIBRARY

Always on the Run by Larry Csonka and Jim Kiick. Football season is here again and with it a new book by the dynamic duo of the Miami Dolphins. Along the way they talk about other players and coaches; training camp and practice; injuries and extra-curricular activities.

Captivity by Mary Ann Harbert. The author was 22 years old when she impulsively jettisoned her career as a psychologist and flew to Hong Kong to said with a man she hardly knew. Their destination was Austraila; their destiny, Red China. This is Ms. Harberts own story of her nightmarish adventure as a prisoner of the Red Chinese.

LUCCI'S SUPERMARKET, Inc.

ROUTE 129 • WILMINGTON
211 LOWELL STREET - AT WOBURN STREET

We reserve the right to limit quantities on all items. Not responsible for typographical errors.

U.S. GOV'T AUTHORIZED FOOD STAMP SUPERMARKET

U.S. CHOICE BOTTOM ROUND ROAST $1.49 LB

U.S. CHOICE BACK RUMP ROASTS $1.59 LB.

U.S. CHOICE ROUND ROAST $1.69 LB.

COLONIAL "MASTER" SMOKED PICNICS 99¢ LB.

COLONIAL "ENCORE" BONELESS HAMS 1.99 LB.

PERDUE GRADE "A" 5 LEGGED CHICKENS 65 LB.

PERDUE GRADE "A" 5 BREASTED CHICKENS 75 LB.

U.S. CHOICE STEAK ROAST $1.59 LB.

U.S. CHOICE TOP ROUND OR FACE RUMP STEAKS 1.89 LB

U.S. CHOICE SIRLOIN TIP STEAK $1.99 LB.

MORRELL SLICED BACON 1.39 LB.

NEPCO SLICED BACON 1.39 LB.

MORRELL SKINLESS FRANKFURTS $1.19 LB.

U.S. CHOICE BABY BEEF LIVER 99 LB.

OCEAN FRESH SEAFOOD

FRESH HADDOCK FILLET $1.59 LB

FANCY #1 DRESSED SMELTS 79 LB.

FROZEN MAINE SHRIMP $1.99 LB.

DIET LEAN STEW BEEF 1.49 LB.

DIET LEAN GROUND ROUND $1.49 LB.

LIVE & KICKING LOBSTERS 1 LB CHIX 1.79 LB.

FARM FRESH EXTRA LARGE EGGS 79¢ DOZ SAVE 20¢

SHOP OUR PRODUCE DEPT & SAVE!!!

BANANAS FAMOUS NAME 10¢ LB SAVE 6¢ LB

RIPE SWEET PEACHES 19¢ LB. SAVE 6¢ LB

SEEDLESS GRAPES 39¢ LB SAVE 20¢ LB

HONEY DEW MELONS 49¢ EACH SAVE 20¢

RED RIPE PLUMS 59¢ DOZ. SAVE 20¢

NATIVE EGGPLANT 19¢ LB SAVE 10¢ LB

BUTTERNUT SQUASH 12¢ LB. NATIVE GROWN

SNOW WHITE MUSHROOMS 79¢ LB $1.98 FULL BASKET

SWEET TEXAS ONIONS 2 LB BAG 29¢ SAVE 20¢

GRAVENSTEIN GREEN APPLES 3 LB BAG 59¢ SAVE 30¢

FRESH CUT COLD CUTS

BOILED HAM $1.79

VIRGINIA BAKED HAM $1.79

Balogna

Luxary Loaf

Veal 1.09 LB.

Chicken

ROAST BEEF $2.59

FRESH FROZEN SENACA - CNS LEMONADE 10/98¢ SAVE 27¢

FRESH FROZEN EGGO - 11 OZ WAFFLES PLAIN & BLUEBERRY 2/79 SAVE 19¢

FRESH FROZEN GOODHUES - 20 OZ BREAD DOUGH 4/98¢ SAVE 50¢

FARM FRESH EXTRA LARGE EGGS DZ 79¢ SAVE 16¢ DZ

KRAFT SALAD BOWL - 32 OZ SALAD DRESSING 2/89 SAVE 29¢

KRAFT ORANGE JUICE ½ GAL 59¢ SAVE 22¢

PARKAY MAXI-CUP OLEO 35 LB SAVE 18¢

STARKIST WHITE - 7 OZ MEAT TUNA 55 SAVE 10¢

HUNT'S - 27 OZ SPINACH 4/$1 SAVE 24¢

SCOTT JUMBO - 160's NAPKINS 3/$1 SAVE 18¢

ROSE CROIX CUT - 14½ OZ ASPARAGUS SPEARS 3/$1 SAVE 18¢

SNOW'S - 15 OZ CLAM CHOWDER 3/79 SAVE 26¢

MIRACLE WHIP - QT SALAD DRESSING 69 SAVE 8¢

QUARTS LINCOLN APPLE JUICE 3/$1 SAVE 23¢

NESTLES CHOCOLATE QUIK 32 OZ 79 SAVE 14¢

4 OZ CNS PENN DUTCH S & P MUSHROOMS 4/98 SAVE 34¢

24 OZ STALEY PANCAKE SYRUP 49¢ SAVE 20¢

COUPON
YUBAN COFFEE 89¢ LB
GOOD ONLY AT LUCCI'S LIMIT: ONE PER CUSTOMER EXPIRES SEPT 8, 1973
SAVE 30¢

COUPON
GRAVY TRAIN DOG FOOD 25 LB. 3.75¢
GOOD ONLY AT LUCCI'S LIMIT: ONE PER CUSTOMER EXPIRES SEPT. 8, 1973
SAVE 35¢

CHEF PLATE 9" PLATES 100 CT 59¢ SAVE 10¢

COUPON
Scotties Facial Tissue
WHITE LADY SCOTT CALYPSO ASS'TD 5/$1
GOOD ONLY AT LUCCI'S LIMIT: ONE PER CUSTOMER EXPIRES SEPT. 8, 1973
SAVE 60¢

COUPON
YUBAN INSTANT COFFEE 8 OZ 99
GOOD ONLY AT LUCCI'S LIMIT: ONE PER CUSTOMER EXPIRES SEPT. 8, 1973
SAVE 55¢

THEY VISITED THE BOY SCOUT JAMBOREE

Over 40,000 Boy Scouts, camped in one big camping ground, at Moraine State Park. That was half of the National Boy Scout Jamboree of 1973 during early August. The other half was taking place simultaneously at Farragut State Park, in Idaho.

It was a stupendous undertaking. Boy Scouts from all over the world were attending both Jamborees. Planning had been going on for months. The logistics, of having 40,000 people gather together for a week, were tremendous.

The Boy Scouts, sleeping in their tents or teepees, probably didn't hear the 3 am traffic - but there was. That was the time, each day, when fresh supplies were brought into the State Park, so there would be something to eat in the morning.

Neither did they notice (probably) the Pennsylvania State Police - but they were there. The safety of those 40,000 slumberers was preserved and protected by a special echelon of Pennsylvania Troopers.

There was a special post office - just for Boy Scouts. There was a First Day Cover - one of which was mailed to the Town Crier by the Scouts of Troop 63, Wilmington.

There was the United States Marine Band. There was a daily newspaper for the Scouts - four pages, offset printed.

There were more than a few Trading Posts - where a Scout could buy, for instance, a hamburger, or a souvenir. Money was no good - he had to use special tickets, which he had to buy ahead of time. 160,000 hamburgers were served.

Scouts came from Japan and Guam, from Nome Alaska and just about everywhere else.

None were photographed as much as were the boys and the camp of Troop 48, Tewksbury - The Teepee Troop. There were a couple of other teepees at the Jamboree, but no troop other than Tewksbury's Troop 48 had a total of nine teepees, all inhabited by real live scouts.

Getting there was a problem which each troop solved on its own account. Troop 63, Wilmington, had two cars and a trailer, and Scoutmaster John Virtus and Chris Bachman as drivers. Troop 136 had a bus, with Scoutmaster Tom MacFeeley as driver, and it took along Scouts from Troop 56.

If the reader wants to get an earful - he should listed to John Virtus tell of the nine months of planning it took, to get Troop 53 to Pennsylvania. Every Scout had saved, or earned, $120. He isn't certain, as of the last report, as to the exact cost, but he expects to return a few dollars to each Scout.

Two troops who banded together for the trip to Pennsylvania were that from St. Dorothy's (Troop 58) and Troop 322, supported by the Tewksbury - Wilmington Elks.

Scoutmaster Frank Connolly of 322 says his boys spent a year in planning, and in the making of money to pay for the trip. The cost of transportation, in hired buses, shared with the Scouts of St. Dorothy's church, was $1600.

The total cost, outside of transportation, was $2500, of which a lot of money went into the purchase of three uniforms for each Scout. They raised the $2500 with paper drives, cake sales, car washes - and, oh yes, a dinner dance at the Elks Hall, on May 4th. That helped tremendously.

Included in the trip down, and also on the way back, was a stop at the Indian Town Gap, military reservation, in Pennsylvania.

BOY SCOUTS OF TROOP 322: With a neckerchief made for them by Mrs. Ed Brabant of Bay State Avenue. Mrs. Brabant is a Den Mother in Pack 84, Cub Scouts. She made the neckerchief, which is six feet wide, and she embroidered the American flag, especially for the Scouts.

Shown are Jim Connolly, Paul Ravagni, Bill Connolly, Mike L'Italien, Ken Sughrue, Duane James, Alan Brenden, Eddie Brabant, Rick Hillson, Gary Millward, Joe Ray and Rick Sughrue.

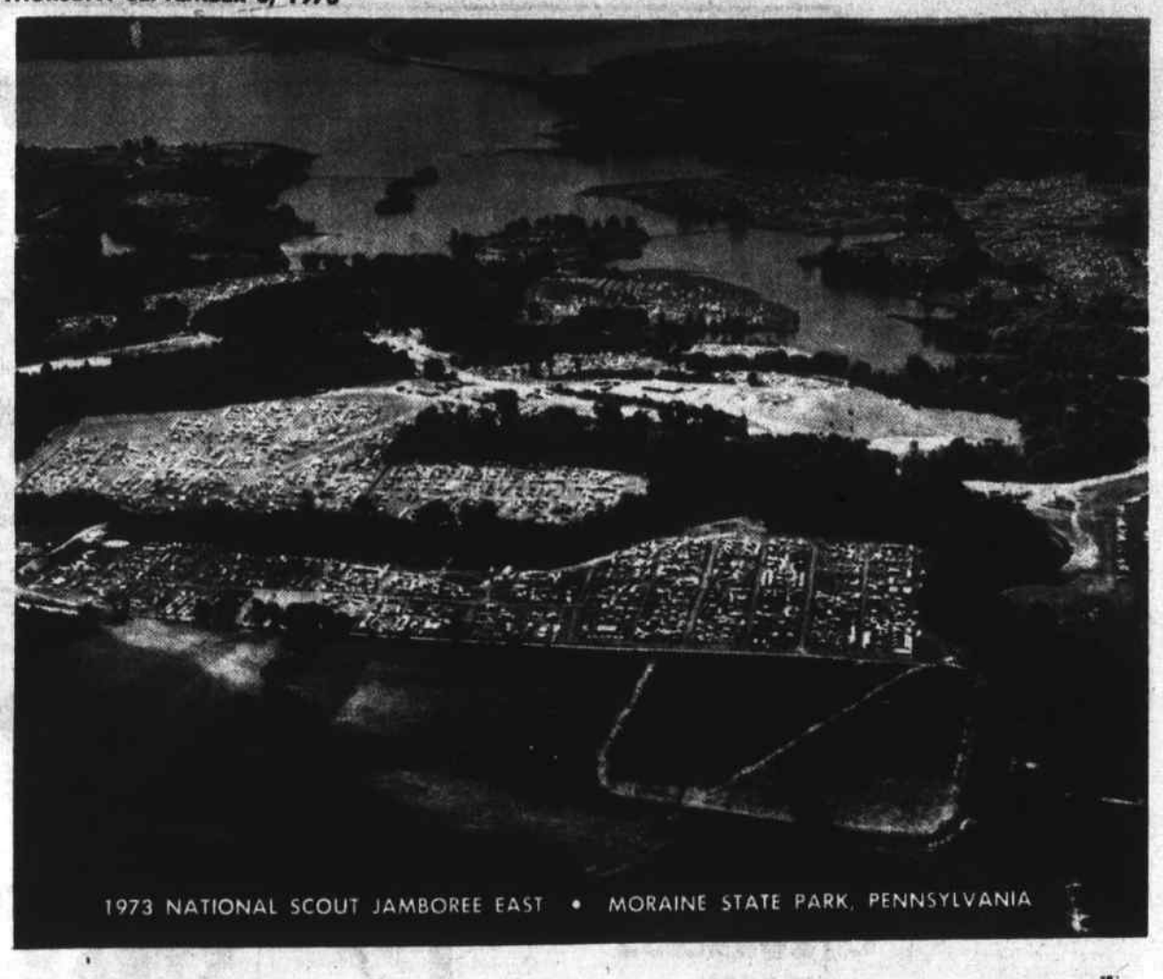

1973 NATIONAL SCOUT JAMBOREE EAST • MORAINE STATE PARK, PENNSYLVANIA

WILMINGTON SCOUTS AT THE JAMBOREE: Scouts of Troop 63 display the banner they displayed before leaving at Villanova Hall.

Front: Tom Bachman, Dave Virtus, Peter Thuillier, Ed Thomas, Gary Gable, Gary Clinch, Dave Bachman and Doug Peters.

Second row: Alex Miele, Davie Thuiller, Ed Reynolds, Eric White, Guy Clinch, Bill Lang, Dave Land, Steve Deprez.

Rear: Asst. Scoutmaster Chris BAchman, Bachman, Paul Clement, Joe Szczypek, Alan Serrintino, Ron Deveau and Scoutmaster John Virtus.

NORTHEAST BONSAI ASSO. EXHIBIT SUNDAY SEPT. 9

The Northeast Bonsai Association will sponsor their third annual exhibition at Helen and Joe Handrahan's "Garden of Arthur", 307 Salem St., Wilmington on Sunday, September 9th beginning at 2:30 pm.

This will be an exhibit only, no competition. Plan to exhibit Bonsai, Saikei, Suiseki. If possible participants should bring a bridge table to display their exhibit on. Exhibitors are invited to be on hand as early as 1 pm in order to prevent last minute rushing around.

Admittance by membership card - guests and visitors may rnake a 50¢ donation.

CARNIVAL AGAINST DYSTROPHY ON SUNDAY

A carnival against dystrophy will be held on Sunday, September 9th at 40 Hopkins St., Wilmington.

Jamie and James Jr. Demos, son and daughter of Mr. and Mrs. James Demos will serve as ringmasters, assisted by friends and relatives.

The carnival will begin at 1 pm and will feature such things as sponge throwing, penny tossing, wagon rides by Mr. Demos and there will be a fortune teller on the premises. Refreshments will be available and all proceeds will go to aid the fight against dystrophy and related diseases afflicting millions.

WILMINGTON UNITED METHODIST CHURCH

The Rev. Willis P. Miller, Minister; 658-4519 or 658-8217.

Sun. Sept. 9th: 10 am, Morning worship; 11 am, Church school teachers orientation.

Mon. Sept. 10th: 7:30 pm, Commission on Education.

Tues. Sept. 11th: 7:15 Finance commission.

THIS REPORT TO BE RETURNED TO

DEPARTMENT OF THE TREASURY
OFFICE OF REVENUE SHARING
1900 PENNSYLVANIA AVE. N.W.
WASHINGTON, D.C. 20226

THE GOVERNMENT OF

WILMINGTON TOWN

PLANS TO EXPEND ITS REVENUE SHARING ALLOCATION FOR THE ENTITLEMENT PERIOD BEGINNING JUL 1, 1973 AND ENDING JUN 30, 1974

IN THE FOLLOWING MANNER BASED UPON AN ESTIMATED TOTAL OF $492,143

ACCOUNT NO. 22 3 009 042

WILMINGTON TOWN
TOWN TREASURER
MIDDLESEX COUNTY
WILMINGTON MASS 01887

(K) [X] EXECUTIVE PROPOSAL. Check this block if this plan is based on an executive proposal

(L) DEBT How will the availability of revenue sharing funds affect the borrowing requirements of your jurisdiction?

- [ ] AVOID DEBT INCREASE
- [ ] LESSEN DEBT INCREASE
- [X] NO EFFECT
- [ ] TOO SOON TO PREDICT EFFECT

(M) TAXES In which of the following manners is it expected that the availability of Revenue Sharing Funds will affect the tax levels of your jurisdiction? Check as many as apply.

- [ ] WILL ENABLE REDUCING RATE OF A MAJOR TAX.
- [ ] WILL PREVENT INCREASE IN RATE OF A MAJOR TAX
- [ ] WILL PREVENT ENACTING A NEW MAJOR TAX
- [X] WILL REDUCE AMOUNT OF RATE INCREASE OF A MAJOR TAX.
- [ ] NO EFFECT ON TAX LEVELS
- [X] TOO SOON TO PREDICT EFFECT

OPERATING/MAINTENANCE EXPENDITURES

PRIORITY EXPENDITURE CATEGORIES (A)	PLANNED EXPENDITURES (B)	PERCENT PLANNED FOR MAINTENANCE OF EXISTING SERVICES (C)	PERCENT PLANNED FOR NEW OR EXPANDED SERVICES (D)
1 PUBLIC SAFETY	$ 102,143	95 %	5 %
2 ENVIRONMENTAL PROTECTION	$	%	%
3 PUBLIC TRANSPORTATION	$ 164,000	95 %	5 %
4 HEALTH	$	%	%
5 RECREATION	$ 24,000	95 %	5 %
6 LIBRARIES	$	%	%
7 SOCIAL SERVICES FOR AGED & POOR	$	%	%
8 FINANCIAL ADMINISTRATION	$ 202,000	100 %	%
9 TOTAL PLANNED OPERATING/MAINTENANCE EXPENDITURES	$ 492,143		

CAPITAL EXPENDITURES

PURPOSE (E)	PLANNED EXPENDITURES (F)	PERCENT PLANNED FOR: EQUIPMENT (G)	CONSTRUCTION (H)	LAND ACQUISITION (I)	DEBT RETIREMENT (J)
10 MULTI-PURPOSE AND GENERAL GOVT.	$	%	%	%	%
11 EDUCATION	$	%	%	%	%
12 HEALTH	$	%	%	%	%
13 TRANSPORTATION	$	%	%	%	%
14 SOCIAL DEVELOPMENT	$	%	%	%	%
15 HOUSING & COMMUNITY DEVELOPMENT	$	%	%	%	%
16 ECONOMIC DEVELOPMENT	$	%	%	%	%
17 ENVIRONMENTAL CONSERVATION	$	%	%	%	%
18 PUBLIC SAFETY	$	%	%	%	%
19 RECREATION + CULTURE	$	%	%	%	%
20 OTHER (Specify)	$	%	%	%	%
21 OTHER (Specify)	$	%	%	%	%
22 OTHER (Specify)	$	%	%	%	%
23 TOTAL PLANNED CAPITAL EXPENDITURES	$				

(N) ASSURANCES (Refer to Instruction G)

The news media have been advised that a complete copy of this report has been published in a local newspaper of general circulation. I have records documenting the contents of this report and they are open for public and news media scrutiny.

I assure the Secretary of the Treasury that the statutory provisions listed in Part G of the Instructions accompanying this report will be complied with by this recipient government with respect to the entitlement funds reported hereon.

Sterling C. Morris 8/30/73
SIGNATURE OF CHIEF EXECUTIVE OFFICER — DATE

Sterling C. Morris, Town Manager
NAME & TITLE — PLEASE PRINT

Town Crier
NAME OF NEWSPAPER

9/6/73
DATE PUBLISHED

ORS FORM NO. 322R JULY 1973

"Hey Fred, you ought to see my Matador!"

"George, where are you going to keep a bullfighter?"

Wallace Motor Sales, Inc.
550 Main St., Wilmington

Happy is he whose help and hope is in the Lord, His God...Psalm 146:5

Do not pray for easy lives,
Pray to be stronger men.
Do not pray for tasks equal to your powers,
but for powers equal to your tasks.
Then the doing of your work shall be no miracle,
but you will be the miracle.
Everyday you shall wonder at yourself and
the richness of life which has come to you
by the grace of God.

Pd. adv.

Bits & Pieces

The WHS football team went to Freedom, N.H. for a week as everyone knows - but they didn't have Frank Kelley.

Frank, who is the track coach, took 13 of his prospective cross-country team for a week down on Cape Cod during August; one senior, seven juniors and five sophomores. Frank expects to have about 50 candidates for cross-country, and 13 of them should be in good trim, if they have got the sand out from between their toes.

Speaking of Mr. Kelley, the Town Crier is aware of the warm welcoming letter he sent to incoming freshmen - a fine gesture on his part.

Dennis MacCarthy, of 9 Hamlin Lane, Wilmington, who is a student at Grahm Junior College in Boston, is now spending his Sundays in Lowell, working in the studios of WLLH and WSSH. Dennis is the young man who broadcasts the news.

Marine Cpl. Joseph F. Squires, son of Mr. and Mrs. Joseph F. Squires Sr. of 12 Westland Drive, Tewksbury was promoted to his present rank while serving at Marine Corps Base at Camp Lejeune, N.C.

New England Memorial Hospital Health Education Department will offer the five-day plan to stop smoking September 9-13, at 7:30 pm in the hospital auditorium. For information call 665-1740, Ext. 426.

Recently back from a six weeks camping tour of the U.S. and Mexico are Mr. and Mrs. William Fay and sons Kevin and Mike of Jere Road, Wilmington. They were accompanied on their trip by Mr. Fay's mother, Mrs. Isabella Fay of Brand Ave., Wilmington and Mary Ann Sullivan of Jones Ave.

Mrs. Sadie Thiel of Atlantic Ave., a member of Wilmington's Golden Agers will observe her birthday on September 11th.

Nine Wilmington students from the University of Mass at Boston earned scholastic honors for the spring semester:

Sabine K. Rubino, 53 Lawrence St.; Kenneth M. Fahey, 8 Federal St.; Valarie M. Wood, 321 Salem St.; Donald C. Smallidge, 5 Sewell Rd.; Kurt A. Zaverson, 310 Middlesex Ave.; Robin Rees, 34 Andover St.; Angela E. Riccelli, 95 Shawsheen Ave.; John Daniell, 11 Kiernen Ave. and Dorothy A. Castaldo, 26 North St.

Bronze and electrical gifts will be in order for Mr. and Mrs. John P. Cushing of Ring Ave., Wilmington who will observe their eighth wedding anniversary on September 19th.

Holly Garrett, daughter of Mr. and Mrs. Harold Garrett of Ledgewood Rd., Wilmington enjoyed a week at Happy T Ranch in New Hampshire recently.

Furniture to create a more homelike atmosphere is needed by the residents of a men's dormitory at the Walter E. Fernald School, Waltham. Call 625-9152 if you can be of help.

If you have wondered what to present friends observing their third anniversary, your offering should be made of leather. Mr. and Mrs. Louis Maglio of Hathaway Rd., Wilmington will observe their leather anniversary on September 19th.

Major and Mrs. Dave Hanlon (Audrey Arbo) of Willingboro, N. J. were recent guests at the home of her mother, Mrs. Jennie Arbo of Westdale Ave., Wilmington. The major is stationed at MaGuire AFB.

Just back from a three weeks visit with friends and relatives in Skane, Sweden is Einar Olson of Lowell St., Wilmington.

The Greater Lowell Chapter of Mothers of Twins Assn. will resume its monthly meetings on Monday, Sept. 10th at the US Bunting and Cricket Club in Lowell at 8 pm. Guest speaker will be Raymond Riddick, head football coach at Lowell High School who will speak on "Children and Competitive Sports."

Any mother of twins or triplets in the area may phone Mrs. George Carmevale, 453-1871 for information.

Mr. and Mrs. Bob Dicey and family of Auburn Ave., Wilmington have just returned from a vacation tour of Quebec.

One of the founders of Bedell Bros. Ins. Leroy Bedell (formerly of Burlington Ave., now of Florida) will observe his birthday on September 9th. Bedell Bros. Ins. will be fifty years old in January.

The Mass. Dept. of Agriculture has had several conferences with Collins Food Inc., of 17 Spaulding St., Townsend - the results. Collis will do your canning for you at a cost of .07 per 2o-ounce can which they will provide; plus $15.00 an hour for operational costs. Those interested should contact Collins Food Products at 597-6625 during the day and 632-5840 at night.

It will be thirty years together for Sig and Helen Olson of Lowell St., Wilmington on September 18th. They will observe their pearl anniversary on that day.

Castle Junior College in Windham, N.H. still has a few openings for those who would like to enroll and who have not yet registered. Classes begin on Thursday, September 13th.

DEBORAH ANN CONNELL WILL WED IN MARCH

Mr. and Mrs. John E. Connell of 16 Parker St., Wilmington announce the engagement of their daughter Deborah Ann to Sgt. Eugene D. Doucette, son of Mr. and Mrs. Benjamin Voles of 9 Canal St., Wilmington.

Sgt. Doucette is a graduate of Wilmington High School, class of 1971 and is currently serving in the U.S. Air Force in Louisiana.

Miss Connell is also a graduate of Wilmington High School, class of 1972 and is presently employed at Sweetheart Plastics in Wilmington.

A March wedding is planned.

SHORT - NYE -

Miss Sandra Lee Nye, daughter of Mr. and Mrs. Carol A. Nye of 13 Cottage St., Woburn became the bride of Paul M. Short, son of Mr. and Mrs. James A. Short of 51 Water St., Winchester. The June 16th ceremony took place at Trinity Episcopal Church in Woburn, with the Reverend Bruce A. Young officiating.

Given in marriage by her father, the bride was radiant in a gown of white peau satin with rosebud overlay of lace and sheer puffed sleeves. Her headpiece was a julliette cap with floor length veil of matching rosebud pattern. She carried a bouquet of white roses and baby's breath.

The maid of honor, Miss Mary Hartnett of Wilmington wore a green satin gown with a daisy pattern overlay. She carried a bouquet of white daisies and wore a green picture hat.

Serving as bridesmaids were Miss Patricia Nye, Mrs. Dorothy Weed, sisters of the bride; Miss Christine Short, sister of the groom; Miss Dianne Carner of Woburn and Miss Cheryl Richards of Wilmington, both close friends of the bride. They wore matching gowns of yellow satin with daisy pattern overlay and carried bouquets of yellow and white daisies and wore matching picture hats.

The flower girl, Miss Kathy Sheehy of Wakefield, cousin of the groom, wore a yellow dotted swiss gown and carried a basket of yellow and white daisies.

The best man was James A. Short, Jr., brother of the groom and the ushers included Davie McDonald, Allen Kincaid III, Richard Weed, Gerald Kincaid and Tomotny Nye, brother of the bride.

The soloist, Mrs. June Carner enhanced the ceremony with her rendition of Ave Maria, Oh Perfect Love and We've only Just Begun, accompanied by organist Nathan Randall.

Mrs. Nye chose for her daughter's wedding a pink chiffon gown with pink and white overlay of floral lace and she wore an orchid corsage.

Mrs. Short was attired in a baby blue gown with a white sash and collar and wore an orchid corsage.

The reception was held at the Knights of Columbus Hall in Wakefield where Miss Lisa Nye, sister of the bride circulated the guest book.

Mr. and Mrs. Short honeymooned in Cape Breton, Nova Scotia. They will reside in Sunderland, Mass., while the groom completes his studies at the University of Massachusetts, Amherst.

Letter

Dear Larz:

Thank God for the ten member committee of the Shawsheen Technical School (Regional Technical High School) who have proposed a facility enlargement (mostly classrooms) - Phase II they call it. - More power and positive votes to them. If Wilmington has a special town meeting on this issue (very much related to the new High School proposal of our school committee) the voters of Wilmington will have a timely opportunity to affirm (vote yes) the following:

1. We must have an alternative to spending dollars we don't have for a new High School in Wilmington and all that implies.

2. We must provide practical and useful tools and knowledge to more students who don't need or want wasted hours of open campus and too many study periods.

3. There are alternative ways to solve our educational problems (?) - if we don't close our minds as some on a certain committee have apparently done. I wish we could get it through the heads of the school committee that we are all concerned with the welfare of 5400 children of Wilmington.

4. The illustrious and narrow plan of a new High School for Wilmington now should be indirectly stopped at this special town meeting on 9/17/73 - 8:00 pm in the Barrows Auditorium.

I wish everyone in the town could cast two votes in support of the Regional Technical High School.

Sincerely yours,
David S. Wiberg

ST. WILLIAM'S PARISH OPENS SEASON

The Blessed Virgin Mary Sodality of St. William's Parish will open the 1973-74 season with its first meeting Tuesday, Sept. 11.

Officers for the year are: prefect, Mrs. Edward Sullivan; vice prefect, Mrs. Gerald Kobelski; secretary, Mrs. John Griffin; and treasurer, Mrs. Richard Donahue. The Rev. Patrick Hollywood is Spiritual Advisor.

Appointed officers will include: Mrs. Timothy Herlihy and Mrs. Robert Belluche, program chairman; Mrs. Mark Wood, publicity chairman; Mrs. Harold MacDonald and Mrs. James Mahoney, hospitality chairman; Mrs. Edmund Hoell and Mrs. Mark Wood, membership chairmen. Mrs. Warren Carey and Mrs. Frederick Porter will serve on the Board of Directors.

Letters regarding membership and telling of the tentative calendar for the year have been mailed to all ladies of the parish. Any woman parishioner 18 years of age or over who didn't receive a letter should call 851-6781 for information. Annual dues of $2 may be paid at the first meeting or mailed to the treasurer.

A sodality is both a spiritual and social organization. However, it is the wish of both Mrs. Sullivan and Fr. Hollywood that St. William's place emphasis upon the spiritual aspect and ask that, each month, all sodalists make a special effort to attend the 7:30 Mass, followed by the recitation of the novena prayers in honor of Our Lady of Hope.

Immediately following, in the Parish Center, the agenda each month will consist of a business meeting, a guest speaker, and refreshments.

A delightful program has been scheduled for the opening night. The Rev. Roger W. Palmquist, a well-known lecturer, illustrator and free lance cartoonist, will be the guest speaker and comes highly recommended.

The Rev. Palmquist was born in Spokane, Washington. College years were spent in North Park College in Chicago, Wheaton College in Wheaton, Illinois; and at the University of Chicago. He attended two theological seminaries: the North Park Theological Seminary in Chicago, and the San Francisco Theological Seminary in California.

He was ordained to the Christian ministry in 1950 and spent 17 years as a parish minister for the Evangelical Covenant Church of America, including a 14-year pastorate in Waltham, Mass.

His flair for cartooning was nutured at the American Academy of Art in San Francisco, as well as in studies taken with the Famous Artists Schools of Westport, Conn. His greatest inspiration toward a career in cartooning came from Charles M. Schulz, creator of Peanuts, with whom he spent a year in special studies.

His artistic talent will be shown with his version of "I Saw a Crocus at the Dump." It's a program devoted to some happy sounds about such things as honor, compassion, beauty and reverence - qualities of excellence in life which refuse to die, and which only wait for nourishing. Like the crocus, they spring forth in strange soil.

DON'T WAIT FOR THE FUTURE

Andover School of Business has classes starting in September for careers in:

Accounting, Data Processing, Management, Fashion Merchandising, Business Administration, Secretarial Sciences

Don't wait to find out more about what Andover School has to offer:

Four Day Classes, Small Classes, Financial Aid, Experienced & Qualified Instructors

For Classes starting in September, call or write Now!

Andover School of Business
90 Main Street
Andover, Mass. 01810
(617) 475-5151

Name ..... Address ..... City ..... State ..... Zip ..... Phone .....

Accredited by the Accrediting Commission A.I.C.S. - Approved for Veterans. Licensed by Comm. of Mass. Dept. of Ed.

A Jackson Home is a Quality Home!

658 9071

CUSTOM HOMES - GARRISONS
EMBANKMENTS - RANCHES - CAPES
BREEZEWAYS - GARAGES, ETC.

JACKSON BROS. INC.

Temple Shalom of Wilmington
Sunday School
Children aged 4½-10 years
Starts Oct. 14, 1973
Call Sheila Elfman
658-5944
or Eileen Levy
658-5791

WILMINGTON FLORIST
316 Main St.
658-5092
Across from Dunkin Donuts
Flowers for All Occassions
Potted Plants
Mon - Closed Sat 9 - 5
Tues, Wed, Thurs, Fri - 9 - 6
WE DELIVER

WRIGHT ELECTRIC CO.
ELECTRICAL CONTRACTORS
INDUSTRIAL - COMMERCIAL - RESIDENTIAL
WILMINGTON 657 - 7195

SHAWSHEEN PLUMBING & HEATING CORP.
NEW REMODELING REPAIRS
ALBERT A. SALERA
MASS. LIC. 6811 658-6118

GEORGE G. ROBERTIE
Locksmith Registered & Bonded
658 - 2206
KEYS - LOCKS
AUTO - HOME - INDUSTRIAL

FINANCIAL DATA - REAL ESTATE
SERVICES: BOOKKEEPING, SYSTEMS, TAX RETURNS, MANAGEMENT
BANKAMERICARD MASTER CHARGE
MR. O'SHEA 944-6626
SERVING: WILMINGTON, TEWKSBURY, BILLERICA, READING

KNOLLWOOD FARM DAIRY
319 Andover St., North Wilmington, Mass.
DAIRY PRODUCTS HOME DELIVERY
658-4793 M.C. EATON

Merchant's Spotlight

HAIRS INN COIFFURES By Leon Richards 658 - 4648
FOR EDUCATION AND SERVICE ATTEND HAIRS INN.
FOR FINEST IN HAIR CARE WE USE AND RECOMMEND REDKEN ORGANIC PRODUCTS.
281 Main St., Wilmington

Wilmington Plaza Drug
Wilmington Plaza Shop. Ctr.
Wilmington, Mass.
658-3377

WILMINGTON JENNY
220 Main St. - Wilmington
Next to Wilmington Plaza
TIRES, BATTERIES, ACCESSORIES
GENERAL REPAIRS
658-8635

Mac & Duff's
Hockey Specialists
Skates SHARPENED
52 Main St., Wilmington
(At the Lake) 658-9876
NOW OPEN

COMPETITION CYCLE CENTER 658-3456
DEALER FOR MONTESA, PENTON, HUSQUARNA, NORTON, DUCATI, and STEEN
EXPERT SERVICE & REPAIRS
MOTO-SKI SNOWMOBILES
218 Andover St Wilmington

VILLAGE CLEANERS
211 Lowell St.
Rte. 129 Wilmington
Lucci's Plaza
658-9373

RALPH'S AUTO BODY
Complete Auto Body Service
Super Fast Service
933-9836
933-0024
7:30 - 6:30
Insurance Estimates
17 No. Maple St., No. Woburn
(At No. Woburn Ind. Park)

The COLONIAL Studio of Photography
474 Main St., Wilmington Center
657 - 7845

Beauty Lounge
N. Wilmington Shopping Center - 658-9332
Hours: Tues-Wed 9:00-5:00
Thurs - Fri 9:00 - 9:00.
Sat 9:00 - 5:00 ANN VELOZA, PROP.

Tri-Town Tire & Service Center
General Repairing & Road Service
Tires, Batteries & Accessories
Open 24 Hours
316 Lowell St. Wilmington
(Jct. 93-1)
658 - 8171
Mobil

TEWKSBURY EXXON
Heater and Air Conditioning Service
Complete Car Care & Service (Ask for Exxon Service)
1795 Main St. Tewksbury
851-9390

RED'S Auto Body
Complete Auto Body Repair Work
Expert Estimates Available.
2286 Main St. Tewksbury

YOUR Pharmacist SPEAKS by Louie

Ever hear of vitamin K? This little known substance is actually quite essential to life.

Vitamin K is anti-hemorrhagic which means it aids in the clotting of blood. Vitamin K is present in egg yolk, fish oils, and a wide variety of vegetables.

Vitamin K has been known to be a lifesaver for persons suffering from extensive bleeding who seem to have a deficiency of this vitamin. It is amazing how little known substances can be vitally important to us!

For all your vitamin needs consult with the experts at Silver Lake Pharmacy, 52 Main St., Wilmington. Complete prescription service awaits you when you rely on Silver Lake for all your sick room, convalescent and sundry supplies. Open 7 days a week from 9 a.m. to 10 p.m. Phone 658-4617.

Helpful Hint: Never paint kitchen cabinets without first thoroughly cleaning them.

Louis Mallson, Reg. Pharm.
SILVER LAKE PHARMACY
52 MAIN STREET
658-4617
WHERE YOU GET THE RED CARPET TREATMENT

YEE'S DRIVE - IN RESTAURANT
The Finest in Cantonese Cuisine
LUNCHEON SPECIALS SERVED DAILY
Except Sundays & Holidays
Open Mon - Thurs 11:30 - 10
Fri & Sat until 11
Sundays & Holidays 12:30 - 10
232 LOWELL ST
RTE 129 - OPP AVCO
658-6500

EXPERT WALL-TO-WALL CARPET CLEANING
SAFE FOAM METHOD
Deep down cleaning with no harmful soaking
WE ALSO —
✓ Wash & Polish Floors
✓ Machine Wash Painted Walls
✓ Complete Office Maintenance
Why Not Call Us on the Carpet
the CARPET CRAFTSMEN
658-6330
— FREE ESTIMATES —

Firestone

Firestone COUPON
FRONT END SPECIAL
Includes precision front end alignment, balance front wheels, repack front wheel bearings, (new grease seals extra), and safety inspection. Above price applies except where non-original equipment accessories actually interfere with alignment adjustment. Parts extra if needed.
$11.95 Most American cars
Coupon expires Sept. 13

Firestone COUPON
LUBE & OIL CHANGE
Includes expert chassis lubrication and up to 5 quarts of high quality oil. Check differential and transmission oil and battery water level.
$3.95
Coupon expires Sept. 13
For fast service call for an appointment

Firestone COUPON
WHEEL & BRAKE SERVICE
We'll adjust your brakes, remove and clean your front wheel bearings and repack with fresh grease, rotate your tires and safety inspect your car.
$5.95 Drum Brake Cars Only
Coupon expires Sept. 13

Firestone COUPON
FRONT END ALIGNMENT
Precision alignment by factory trained mechanics. Above price applies except where non-original equipment accessories actually interfere with alignment adjustment. Parts extra if needed.
$7.95 Most American cars
Coupon expires Sept. 13

FIRESTONE STORES
496 MAIN ST. WILMINGTON
Tel. 658-5660
Open Mon-Fri 8 - 6, Thurs 8 - 8, Sat 8 - 4

WILMINGTON'S OWN

B (Neg) Blood is urgently needed for open heart surgery scheduled for the 13th.

BLOOD BANK

NEEDS YOUR HELP

THE BLOODMOBLIE WILL BE IN WILMINGTON SATURDAY 10 AM to 4 PM

BEAT THE MAY 14th RECORD!

On May 14th 262 pints were donated, thus establishing the blood bank. Now 263 pints are needed to keep our blood bank establishe-.

If 525 Pints of blood are donated, by Wilmington residents, then EVERYONE IN WILMINGTON will be protected for Blood Needs, for One Year!

Roll up your sleeves.

Brewsters of Mass.
800 Main St.

Melrose-Wakefield Trust Co.
211 Lowell St.

J.J. Cronin Co.
Salem St.

Coombs Furniture Co.
Salem St.

Mr. & Mrs. Willis Lyford

Photon Inc.
355 Middlesex Ave.

Polyvinyl Inc.
730 Main St.

Ralph's Barber Shop
384 Middlesex Ave.

E.G. Nash Assoc. Inc.
104 Lowell St.

Solid State Techonlogy
11 Upton Dr.

Volkswagen Northeastern Distributor
Fordham Rd.

Wilmington Radio & TV Service
84 Main St.

Colonial Appliance Center
35 Lowell St.

Rice Brothers
3 Church St.

Joseph H. App Co. Inc.
855 Main St.

Commercial Bank & Trust Co.
Wilmington Plaza

Reading Savings Bank
386 Main St.

Bedell Bros. Insurance Agency Inc.
402 Main St.

Jackson Bros. Inc.
Wilmington

Paul G. Godzyk
2 Parker St.

Mike's Korner Variety
296 Shawsheen Ave.

A.B. Sweezey Inc.
615 Main St.

Church St. Hardware Inc.
Wilmington Sq.

North Wilmington Pharmacy Inc.
380 Middlesex Ave.

Casa Di Fior
128 West St.

Reading Cooperative Bank
382 Middlesex Ave.

D & D Gulf Service Station
360 Middlesex Ave.

The Poloians
214 Andover St.

Silver Lake Pharmacy
52 Main St.

Sweetheart Plastics Inc.
Guildware Park

Sunnyhurst Farms
363 Middlesex Ave.

Rocco's Restaurant
Main St.

Wilmington Coal & Oil Co. Inc.
340 Main St.

Charles River Breeding Laboratories
251 Ballardvale St.

Blaisdell Motor Transportation
1 Lowell St.

Dunkin Donuts
Main St.

Representative Fred F. Cain

Louie's Oil Heat Service
312 Main St.

William F. Butt
6 West St.

Wilmington Florist
316 Main St.

Come help me bleed!

READ THIS!

"I became seriously ill with a blood infection and needed quite a few units of blood. This has been covered completely by the Red Cross Blood Program in Wilmington, for which I am very grateful."

Roland Girouard
24 Oakridge Circle

THE BLOODMOBILE WILL BE AT VILLANOVA HALL, WILMINGTON, (ST. THOMAS CHURCH)

IF WILMINGTON RESIDENTS DONATE 525 PINTS OF BLOOD, WILMINGTON WILL HAVE 100% BLOOD COVERAGE FOR ONE YEAR.

CALL 658-2541 OR 658-4832 FOR AN APPOINTMENT, OR JUST WALK IN. TRANSPORTATION AND BABY SITTING WILL BE AVAILABLE.

Villanova Hall, Middlesex Ave
Saturday 10 AM - 4 PM

MASSACHUSETTS RED CROSS BLOOD PROGRAM
BLOOD DONOR REQUIREMENTS

A donor must be in good health to donate blood. Red Cross trained Registered Nurses will evaluate all donors individually and confidentially to determine whether they should donate.

Nourishment:
Blood donors should eat a regular well-balanced meal - either breakfast, lunch or dinner within four hours prior to donation. Do not attempt to donate with an empty stomach. Avoid fatty foods such as butter, cream, ice cream or eggs.

Weight
Both men and women must weigh at least 110 pounds.

Sleep
Normal rest the night prior to donation.

Age
Eighteen years up to 66 years. Those 66 years and over may donate provided they have a statement from their personal physician written within two weeks of date of donation.

Jaundice, Hepatitis and Malaria
Anyone who has ever had an attack of these diseases cannot be accepted as a donor. Donors having had anti-malarial drugs must wait three years from the date of the last dose of drug.

Cancer
Anyone who has had cancer of any kind, other than skin cancer, cannot donate. Healed skin cancer may be accepted under certain circumstances. The head nurse will evaluate.

Epilepsy
A donor who has had epilepsy or seizures in any form cannot be accepted.

Infectious Mononucleosis
A person must wait at least six months after recovery so long as there was no jaundice.

Heart Disease
Heart disease of any kind is a permanent deferral. Uncomplicated Rheumatic Fever does not defer the donor. Donors with a resultant heart murmur from Rheumatic Fever should bring a note from a physician stating it is safe to donate.

Chronic Sinusitis and Hayfever
Donor is accepted if symptom free on day of donation and off medication for 24 hours. Seven day waiting period after desensitization shot.

Pregnancy
Donor not accepted during pregnancy or for six months thereafter.

Diabetic
May donate only if he takes no medication - is controlled by diet.

Surgery
Not accepted as a donor for six months following major surgery or serious illness. Serious accidents require an adequate waiting period. Any receiving a blood transfusion must wait six months before donating.

Shots
Immunization shots, including flu, and polio medication - requires 24 hour waiting period. Desensitization shot for allergy requires one week waiting period. Smallpox vaccination (or after scab is off) and yellow fever shot - requires two week waiting period. Rabies shots - requires one year waiting period.

Ulcers
Conditions must be evaluated by head nurse since many factors are involved.

Drugs
In order to evaluate the prospective donors medical history, the name of any drugs being taken must be known. Antibiotics taken by mouth require a minimum of two weeks waiting period except tetracyline for acne which requires only 48 hours. Shots of penicillin require one month waiting period.

Frequency of Donations
Eight weeks must elapse between donations. For the protection of the donor, no more than five donations in a twelve month period can be made.

(Scuba divers and pilots must wait 72 hours after donation before resuming such activity. Twelve hour waiting period for those climbing ladders or working in high places.).

Any questions as to the acceptability must be evaluated and decision made by the head nurse.

Revised October, 1972

Fred F. Cain Inc.
580 Main St.

A.E. Allgrove Nursery
281 Woburn St.

Baldwin Steel Erection Co. Inc.
232 Andover St.

Village Cleaners
211 Lowell St.

Middlesex Bank
390 Main St.

Lawrence Carr
196 Wildwood St.

Compugraphic Corp.
80 Industrial Way

General Thermodynamics Corp.
150 Ballardvale St.

Hayden Mica Co.
Main St.

Stephen Berecz Co. Inc.
625 Main St.

North Wilmington Shell
361 Middlesex Ave.

Alfred T. O'Conner
25 Lowell St.

Avco Corp.
201 Lowell St.

Service Warehouse Co.
326 Ballardvale St.

Shamrock Liquors
7 Big Stores

Wallace Motors
555 Main St.

D.F. Munroe
351 Middlesex Ave.

Fresh Spot Inc.
35 Lowell St.

McNamara Tire Co.
208 Main St.

Mancini's Sandwich Shop
212 Main St.

Wilmington Builders Supply Co.
334 Main St.

Raffi & Swanson Inc.
100 Eames St.

Lucci's Market
211 Lowell St.

W S Cavanaugh & Son Funeral Home
374 Main St.

Garden of Eden Country Club
281 Chestnut St.

Ross Paint & Wallpaper
35 Lowell St.

Terrell Corp
820 Woburn St.

A & M Fenton
104 Lowell St.

A & D Freight Lines, Inc.
319 Andover St.

Lloyd Bender Insurance Agnecy
380 Main St.

Fitzmaurice Construction Co.
269 Ballardvale St.

National Polychemicals Inc.
Eames St.

Nova Devices Inc.
829 Woburn St.

Ceric Fabricating Systems
225 Andover St.

Big Joe's Sandwich Shop
422 Main St.

Star Associates Inc.
125 Andover St.

Walpole Woodworkers
234 Lowell St.

King's Jewelry
Wilmington Plaza

Screenprint
100 Ainsworth Rd.

Erwin Chernoff O.D.
162 Middlesex Ave.

SPORTS

Wilmington fall tennis tournament

The Wilmington Tennis Club will conducts its 1973 Fall Tournament, starting with Singles Competition on Saturday, Sept. 15th, and Doubles Matches on Saturday, Sept. 22nd.

Anyone interested in entering any of the five tournaments (mens singles, womens singles, mens doubles, womens doubles and mixed doubles) can do so by contacting the following Tennis Club members no later than Monday, Sept. 10th, as the seedings and pairings will be set up by the Tournament committee on Monday evening:

Last name A to L, Fred Ryan, 658-2978; Last name M to Z, Joe Murphy, 657-7582.

When making your call indicate which tournament matches in which you wish to compete.

All Tournament matches will be scheduled on weekends (Saturday and Sunday), with an assigned starting time for all matches. There will be no Tournament play during the week, except in the event of rain on the weekend.

Court locations and scheduled times of matches will be completed on Wednesday, Sept. 13th, and all entries will be contacted by a committee member as to their first round match on the 15th.

All calls for participation in the Fall Tournament must be received no later than Monday, Sept. 10th, 6 pm, in order for the committee to prepare all Tournament matches for the following weekend.

If you know that you will not be available on the weekends, beginning Saturday, Sept. 15 thru Saturday, Sept. 29, please do not enter the Tournament, as this will create forfeits and inconvenience to the players.

The Wilmington Tennis Club will provide the tennis balls for all scheduled Tournament matches, and prizes will be awarded to the winners of each Tournament event.

All entrants must be residents of Wilmington, and must pay the $2.00 dues fee. Please make your check payable to "The Wilmington Tennis Club," and mail your check % Mrs. Marilyn Berger, 31 Hathaway Rd., No. Wilmington.

Tewksbury Rec cross country

The senior cross country winner was Jim Stronach in division I action. In division II heat Dave Wakeen lead the field for first place while Tim Niven lead the field in the division III race.

The finalist in the division I race were: 1st James Stronach, 2nd, Jim Weitz, 3rd, Joe Galvin, 4th John Weitz and 5th Rick Metcalf.

The finals of the division II race include: 1st, Dave Wakeen, 2nd Paul Weitz, 3rd Tim Stronach, 4th Kevin Kelley, 5th Mike Carroll, 6th Mike Carroll, 7th Dave Coleman, Don Bluy, 8th Ray DeCoux, J. Carroll, 9th and 10th scoring place, Leanard Conley.

The division III winners were: Tim Niven 1st, Jeff Geraghty 2nd, Mike McGurn 3rd, Sean Wakeen 4th, David Wakeen 5th, Glen Fougere 6th, S. Wakeen & S. Metcalf 7th and Ralph Conserva 8th scoring place.

Both Mike McGurn and Sean Wakeen were under handicap distances and turned in outstanding performances.

Coach Michael Daley stated that the recreation department would m$ke an announcement at a later date if it was going to continue its fall cross country race in November.

WHS SOCCER ELEVEN HOPE TO REPEAT

RETURNING SOCCER LETTERMEN: And their coaches. Rear L to R: Coach Lentine, Howie Coombs, Richard Diehl, Mark Kalkanajian, Barry Aruda, and Coach Peabody.
Front: L to R: Dave Maloney, Dan Burns, Chuck Woods, Bruce Terricone and Chris DiCecca.

The Wilmington High varsity soccer eleven open their 1973 season next week in quest of their second straight league title. The Wildcats are the Northern Soccer League defending champions, posting a 10-1-3 record in 1972.

Coach Frank Lentine has 10 returning lettermen among the 44 candidates for this year's club. Billerica, Lawrence and Shawsheen Tech are three new additions to the league this season replacing Lynn English and Lynn Classical. Other schools in the league are Andover, Methuen, Peabody and St. John's Prep of Danvers.

Each of the clubs will play a home and home series for a 14 game slate. All of the Wildcat home encounters will be played at the North Intermediate School Field. The complete varsity schedule follows:

September
Thur, 13th Lawrence; Tues. 18th @ St. John's Prep; Thur 20th Shawsheen Tech; Tues 25th @ Methuen; Thur 27th Peabody.

October
Tues. 2nd @ Andover; Thur. 4th @ Billerica; Tues 9th @ Lawrence; Thur 11th St. John's Prep; Tues 16th @ Shawsheen Tech; Thur 18th Methuen; Tues 23rd @ Peabody; Thur. 25th Andover; Tues. 30th Billerica. All games start at 3:30 pm.

TEWKSBURY SOFTBALL LEAGUE

Wed. Aug. 29th...The Arrows defeated the previously unbeaten Teddy's Bears 4-1 in game one of the championship final series. A stunned gathering watched the Bears go down to defeat. Jack Foster once again took command on the mound for the underdog Arrows. Tony Solis was the hitting star with a pair of hits for the Arrows. Buzz Couillard took the defeat on the mound for the Bears.

Thurs. Aug. 30th...A tremendous upset is now a definite possibility as the Arrows made it two in a row over Teddy's with a 12-1 beating at Livingston Street Courts. Jack Foster bested Frank Heindrich on the mound. Tony Solis continued his hot hitting with a homerun; Ralph Asaro and Butch Ernst rapped a pair of singles each while Wally March pounded out three hits. It could be all over for the Bears if the Arrows can win on Tuesday, Sept. 4th at 7 pm.

Chargers open this weekend

The three Wilmington Pop Warner Football elevens open their season this weekend with North Reading providing the opposition. The A & B squads will be participating in the Merrimack Valley League, while the C group will play an independent slate.

All home games for the older two elevens will be played at the High School Field and the C team will be at Town Park. Tha Annual Fund Raising Drive will take place on Saturday, September 22, 1973.

The complete fall schedule follows:

Chargers "A"
September
Sun. 9th, North Reading; Sun. 16, Methuen; Sun. 23 @ Billerica.
October
Sun. 7th Lynnfield; Sun. 14th, @ Dracut; Sun. 21st @ Chelmsford; Sun. 28th Newton.
November
Sun. 4th Tewksbury; Sun. 11 @ Medford. All games at 1:30 pm.

Chargers "B"
September
Sun 9th, North Reading; Sun. 16th Methuen; Sun 23rd, @ Billerica.
October
Sun 7th Lynnfield; Sun. 14th @ Dracut; Sun. 21 @ Chelmsford; Sun 28th @ East Lynn.
November
Sun. 4 th, Tewksbury; Sun. 11th @ Medford. All games at 12 pm.

Chargers "C"
September
Sat. 8th, North Reading; Sat. 15th, Cambridge; Sat. 29th, @ Dracut Blue.
October
Sat. 5th @ Lynnfield (7:30 pm); Sat. 13th Dracut Silver; Sun. 21st @ Chelmsford (11:30 am). All games at 10 am unless otherwise indicated.

Diane Gallagher takes swim trophy

At the annual Hyde Park-Quincy AAU Swim Meet held August 26th, Diane Gallagher of 21 Frederick Drive, Wilmington received the High Point Trophy which was awarded to the outstanding girl swimmer in the 10 and under age group.

Diane finished first in the backstroke and freestyle events, fourth in the butterfly, and sixth in the breast stroke. She is a member of the North Suburban YMCA Vikings Swim Team in Woburn.

Diane is the daughter of Mr. and Mrs. John Gallagher and is a fifth grade student at the Woburn Street School.

Public skating at WYIA

Public skating will begin on Friday evening September 7th at the Youth Ice Arena. Every Friday from 8 to 10 pm and every Sunday from 7 to 9 pm for adults and children.

Wilmington Youth Hockey News

SWAP SHOP AT SKATING CLUB SATURDAY

From 10 am to 2 pm (or later) there will be a swap shop at the Skating Club house on Chestnut Street, Wilmington. Please bring tagged equipment to be sold.

Public invited to drop in and browse around. The club will receive a percentage of each sale and will gratefully accept donations of equipment.

Registration Dates

Date	Time	Where	
Thursday	9/6/73	6:30 pm-9:30 pm	Chestnut St.
Friday	9/7/73	6:30 pm-9:30 pm	Chestnut St.
Saturday	9/8/73	10:00 am-2:00 pm	Chestnut St.

Town Team Try Outs (Partial)

Date	Day	Team	Time	Where
9/6/73	Thursday	Mite A	5:30 pm	Youth Ice Arena
9/6/73	Thursday	Squirt B	6:40 pm	Youth Ice Arena
9/6/73	Thursday	Squirt A	7:50 pm	Youth Ice Arena
9/6/73	Thursday	Pee Wee B	9:00 pm	Youth Ice Arena
9/8/73	Saturday	Mite A	3:30 pm	Youth Ice Arena
9/8/73	Saturday	Squirt B	4:40 pm	Youth Ice Arena
9/8/73	Saturday	Pee Wee A	5:50 pm	Youth Ice Arena
9/8/73	Saturday	Bantam B	7:00 pm	Youth Ice Arena
9/8/73	Saturday	Bantam A	8:10 pm	Youth Ice Arena
9/8/73	Saturday	Midget A	9:20 pm	Youth Ice Arena
9/11/73	Tuesday	Squirt A	5:30 pm	Youth Ice Arena
9/11/73	Tuesday	Pee Wee B	6:40 pm	Youth Ice Arena
9/11/73	Tuesday	Pee Wee A	7:50 pm	Youth Ice Arena
9/11/73	Tuesday	Bantam B	9:00 pm	Youth Ice Arena

Cost $10 per boy or family. You can purchase last year's year gook at this time also at a cost of $2.00.

Cost $1.50 per boy per try out session.
Age Guide - Example Squirt A - year of birth, 1963.

It's hot, but !!!

WILDCATS SPEND WEEK AT CAMP

Forty-five candidates for the WHS varsity football squad traveled to New Hampshire last week for their annual pre-season training.

"The main purposes or aims of camp are conditioning and togetherness of the team," states head Wildcat coach Fred Bellissimo. "We can work with the boys as a unit or individually and teach them to work and play as a team!"

The Wildcats spent five full days of tedious workouts, drills, meetings, and scrimmages and all in the worst of conditions. Freedom, N.H. had not had rain for four weeks prior to Wilmington's visit, and the practice field was in horrible shape. Rain struck Camp Wakuta only once during the week, and this did not eliminate any of the dust. Weatherwise, nothing different. Each and every day, the mercury reached over 95 degrees.

To top it all off, a spree of pulled muscles, blisters and other minor injuries added to the fun. The trip had its good points though! The cool water of Shaw Town pond made for good swimming, the food was excellent, and the team journeyed to Conway Wednesday night to view the movie "Tom Sayer."

The Wildcats stopped off for their traditional weekend scrimmage at Laconia, and came out on the winning end of a 12-6 score. Bob Bavota (pass) and Dean Devlin (run) did the scoring for the varsity eleven.

Bellissimo and his two assistant coaches, Bob Alyward and John Ritchie combined forces to make up five or six different combinations, and get all but one boy on the contest.

The Wildcats had another chance in a scrimmage at Wilmington High yesterday with the Reading Rockets providing the opposition.

PROPER FORM?: Quarterback Ray Noel (44) is about to fire a long pass to Bob Bavota to set up a Wildcat td. Aiding the pass thrower is Coach Bellissimo, Dean Devlin (11) and Paul Fitch (35). Note the excellent pass protection.

PURSUIT: Four Wildcat linemen are about to drop a Laconia back for a loss. Bob Reid (74), Ralph Peterson (72) and Frank DePiano (70) aid an unidentifiable teammate.

DEAN SKIRTS LEFT END: Tri-captain Dean Devlin cuts to the outside on a sweep during last Saturday's scrimmage at Laconia, New Hampshire.

OPEN HOUSE
SEPT. 7-16
NORTHMEADOW

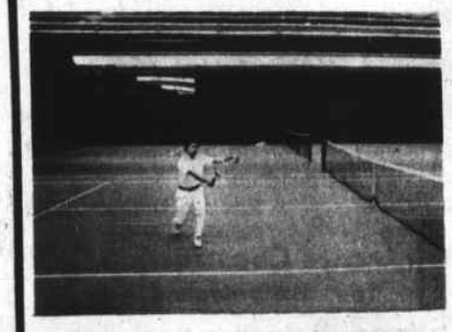

Eight air-conditioned tennis courts and four outdoor courts . . . two competition-size swimming pools . . . platform tennis . . . exercise rooms, handball and squash courts . . . steam and sauna . . . gourmet restaurant . . . game room with pocket pool and table tennis . . . pro shop . . . barber shop and beauty shoppe . . . nursery . . . lounge . . . function room . . . tennis and swimming instruction. All yours for less than you'd think. Visit us during open house, Friday through September 16. You'll be glad you did and we'll be glad to be your host.

NORTHMEADOW Tennis Club
Carter at East Streets • Tewksbury, Mass • 851-3901

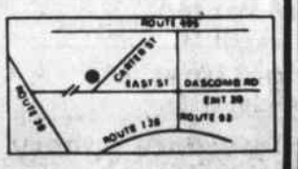

Memberships Available

Now Accepting Memberships For The 1973 Season
$175 SINGLE
$195 FAMILY
658-9370
EDEN C.C.
281 Chestnut Street
Wilmington, Mass.

DON'T GET TOO FAR FROM HOME!
Call Wilmington's Local Dealer

FITZGERALD FUEL COMPANY
319 Main St., Wilmington 658-3383

BOWL
STARTING IN SEPTEMBER
Monday morning: Ladies Coffee League
Mon. and Wed. evening: Couples League
Wed. afternoon: Jr. and High School Leagues
Thurs. afternoon: Elementary School Leagues
CANDLEWOOD LANES
35 Main St. No. Reading Call 664-3145

New teachers in Wilmington Schools

HIGH SCHOOL: Harold Garrett, asst. principal, Constance Skahan, guidence, Mildred Bean, home economics, Bernard McMahon, principal, George Mueller, head of business dept., Patricia Stanceu, art and John Brake, art.
Front: Robert Sax, math, Joy Parker, business, Mary Thiel business, Susan Director, math, Laura Campbell, art and Steven O'Brien, social studies.

SHAWSHEEN SCHOOL: Susan Smith, Mrs. Robin Listfield, Joanne Myers, principal and Mrs. Janet Merlino.

WOBURN STREET SCHOOL: Richard DeRosas, Robert Arsenault, Debra Peters, James Tilsley, Lorraine Kiley, Paula Dinneen, Iris Sullivan and Joseph Connelly, new elected principal.

NORTHEASTERN UNIVERSITY KINDERGARTEN AIDS: Front, L to R: Marilyn Levine, Leslie Goldstein, Hillary Dushan, Sandy Grasso.
Rear, L to R: Carol Lambert, Karen Leslie, Janet Troupe, Lori Smith and Pam Whelan.

DR. STEWART AND: Three new Counselors in the system: Florence Athanasia, Connie Skahan, James A. Stewart and Laura Wiengrad.

BOUTWELL SCHOOL: A. Balser, K. Farrell, J. Spinosa and M. Conway. Kneeling: M. Driscoll and M. Foye.

KINDERGARTEN: Cynthia Lowenthal, Rhea Paul, Betsy Wagner, Anne Field, Peggy Whalen, Vita Sinopoli, Joan Hosmer, Alice Harrington and Jaunita Jackson, director.

NORTH INTERMEDIATE SCHOOL: Tony Gentile and William Fay, principal.

WILDWOOD SCHOOL: Mrs. Silva, principal, Nancy Weems, Joan Fenney, Chris Brearton, Nancy Stouffer and John Fahey.

WEST INTERMEDIATE SCHOOL: Robert Barrett, principal, Mary Adams, Judith Nowak, William Hoerman and John Bandoni.

SPECIAL EDUCATION STAFF: Janice Forte, Elementary Learning Disabilities; Cleo Fredette, Director of Special Education and Kim Souder, Speech Therapist.

CENTRAL ELEMENTARY DISTRICT: Leonard Chin, Sandra Avola, Maura Heron, Kathleen Tucker, Richard Gorham, Ralph Ambrose.

Start a Brand New Season with WEIGHT WATCHERS® for a brand New You!

Put away all those excuses and resolve right now to lose that weight and keep it off the right way with Weight Watchers!

Thousands have, and you can too! Men, Women, Teenagers... new members accepted at all times, all meetings! Only 6.00 First Meeting (includes Registration fee) and 2.50 weekly thereafter. Join now!

For Information Call

453-6781 (Lowell)
325 Harvard Street, Brookline, Mass.

BILLERICA - Thursdays 9:30 AM & 7:30 PM
First Congrational Church, 18 Andover Road
LOWELL - Mondays 5:30 PM & 7:30 PM
Walker Rogers V.F.W., 190 Plain Street
(Opp. Sears Shopping Center, off 495 ext.)
BURLINGTON - Mondays 6 & 8:15 PM
Howard Johnson's Motor Lodge
(Opp Burlington Mall) Middlesex Turnpike at Rt 128
LAWRENCE - Tuesdays at 9:30 AM & 7:30 PM
Holiday Inn, Interstate 495 at Rt 114
NORTH READING - Mondays 7:30 PM
Knights of Columbus Hall
254 Main Street
WOBURN - Tuesdays 7:30 PM
Sons of Italy, 168 Lexington Street
(Opp New YMCA)

99 RESTAURANT LOUNGE
464 Lowell St.
ANDOVER
5 Other Locations
• BOSTON
• LYNNFIELD

NOW OPEN!

YOU CAN BUY A NEW CAR AND SAVE WITH OUR ECONOMICAL

NEW-CAR LOAN

24 MONTHS			36 MONTHS		
You Receive	Monthly Payments	Total of Payments	You Receive	Monthly Payments	Total of Payments
$1,000	$45.42	$1,090.08	$1,000	$31.53	$1,135.08
2,000	90.83	2,179.92	2,000	63.06	2,270.16
3,000	136.25	3,270.00	3,000	94.58	3,404.88
4,000	181.67	4,360.08	4,000	126.11	4,539.96
Annual percentage rate 8.41 %			Annual percentage rate 8.41 %		

MINIMUM DOWN: 25% OF SELLING PRICE.

ARLINGTON FIVE CENTS Savings Bank

MAIN OFFICE
626 Massachusetts Avenue, Arlington Center 643-0011

OTHER ARLINGTON OFFICES
190 Massachusetts Avenue, East Arlington
1300 Massachusetts Avenue, Arlington Heights

BEDFORD OFFICE
Bedford Shopping Center 275-6060

BURLINGTON OFFICE
Economy Shoppers Center 272-2160

BANKING HOURS — Daily 9:00 a.m. to 4:00 p.m.
Thursday 9:00 a.m. to 8:00 p.m. No Saturday Banking Hours

NORTH READING OFFICE
Plaza North Shopping Center 664-5754
(next to Zayre)

BANKING HOURS — Daily 10:00 a.m. to 5:00 p.m.
Thursday 10:00 a.m. to 8:00 p.m. No Saturday Banking Hours

LOANS UP TO $4,500. LIFE INSURANCE IS INCLUDED WITH MOST LOANS.
Call 643-0011 — talk with Mr. Casavant or Miss Stead about any loan.

Second Annual
Auction and Rummage Sale
and
Apple Festival
for the benefit of the
Wilmington Hospital Building Fund

At Lucci's Parking Lot
Lowell St.
SUNDAY, SEPT. 9 at 1 P.M.
Rain Date Sept. 16
Furniture, old bottles, knick-knacks, clothing, toys, books

Home-made apple pies, turnovers, cider, doughnuts and goodies.

Call Lil, 6577677 Kay, 658-4234
Ray Y., 658-4311 Ray M., 658-3230
or the Boy Scout listed on your notice

HOME OWNERS CORNER by Roger

The light under which you work is one of the most important factors in the quality of the work that you do. You can have excellent shop lighting for a modest cost.

A standard long industrial type fluorescent fixture with a reflector above it is the most satisfactory for general shop work. Or if you prefer incandescent bulbs, a long reflector fixture over the workbench will concentrate the light on the work area.

Excellent products and helpful suggestions for all types of homeowner's jobs can be had at Sweezey Home Courtesy Center, 615 Main St., Wilmington, 658-2051. Our stocks include Armstrong and Nu-Wood ceilings, Anderson, Pella and Wes-Pine windows and doors, Pittsburgh paints, Ly-Ka-Bric and Ly-Ka-Stone. Open 8 am to 5 pm daily. We are air conditioned for your comfort.

Helpful Hint: A movable cord containing a low-wattage bulb may be the best lighting for your next woodworking project.

Summer's over!

And that's why we've got a terrific buy for you.

All our summer jewelry has been discontud 20%.

A superb bargain you can't think about passing up.

Come in and look it over right now

NORTH WILMINGTON PHARMACY
658-3353

COMMONWEALTH OF MASSACHUSETTS
PROBATE COURT

Middlesex, ss.

To Edward E. Hooper of Baltimore in the State of Maryland.

A libel has been presented to said Court by your wife Lois E. Hooper praying that a divorce from the bond of matrimony between herself and you be decreed for the cause of desertion - cruel and abusive treatment.

If you desire to object thereto, you or your attorney should file a written appearance in said Court at Cambridge within twenty-one days from the twenty-third day of October 1973, the return day of this citation.

Witness, William E. Hays, Esquire, First Judge of said Court, this twentieth day of August 1973.

John V. Harvey,
Register

A30S6,13

COMMONWEALTH OF MASSACHUSETTS
PROBATE COURT

Middlesex, ss.

To John D. MacIver of Salem in the State of New Hampshire.

A libel has been presented to said Court by your wife Teresa M. MacIver praying that a divorce from the bond of matrimony between herself and you be decreed for the cause of cruel and abusive treatment.

If you desire to object thereto, you or your attorney should file a written appearance in said Court at Cambridge within twenty-one days from the fifteenth day of October 1973, the return day of this citation.

Until the further order of the Court you are prohibited from imposing any restraint on the personal liberty of your wife Teresa M. MacIver.

Witness, William E. Hays, Esquire, First Judge of said Court, this tenth day of August 1973.

John V. Harvey
Register

A30S6,13

COMMONWEALTH OF MASSACHUSETTS
PROBATE COURT

Middlesex, ss.

To Paul D. Legere of Swampscott in the County of Essex.

A petition has been presented to said Court by your wife Phyllis S. Legere of North Reading in the County of Middlesex representing that you fail, without fustifiable cause, to provide suitable support for her;- have deserted her;- she is actually living apart from you for justifiable cause; will by its order, prohibit you from imposing any restraint on her personal liberty, and make such order as it deems expedient concerning her support, and the care, custody and maintenance of your child.

If you desire to object thereto you or your attorney should file a written appearance in said Court at Cambridge before ten o'clock in the forenoon on the twenty-fourth day of September 1973, the return day of this citation.

Until the further order of the Court you are prohibited from imposing any restraint on the personal liberty of your wife, Phyllis S. Legere; and that she have the care and custody of your minor child and that you pay to your said wife, the sum of thirty dollars forthwith, and the further sum of thirty dollars on each and every Saturday hereafter beginning Aug. 25, 1973, for her support and that of the minor child, plus Blue Cross and Blue Shield. Respondent to have reasonable rights of visitation.

It is ordered that notice of said proceeding be given by delivering or mailing by registered or certified mail a copy of the foregoing citation to said Paul D. Legere fourteen days at least before said return day; and, if service by registered or certified mail, unless it shall appear that he has received actual notice, by publishing a copy thereof once each week for three successive weeks in The Town Crier of Wilmington a newspaper published in said County, the last publication to be one day at least before said return day.

Witness, William E. Hays, Esquire, First Judge of said Court, this sixteenth day of August 1973.

John V. Harvey
Register

A23,30,S6

COMMONWEALTH OF MASSACHUSETTS
LAND COURT

(SEAL) Case No. 69337 Misc.
In Equity

To Elizabeth Mary Gilchrest, a/k/n as Elizabeth Mary Woodward, of Zepher Hills, State of Florida; and to all persons entitled to the benefit of the Soldiers' and Sailors' Civil Relief Act of 1940 as amended: Gladys H. McQuaid, of Englewood, State of Florida; claiming to be the holder of a mortgage covering real property in Wilmington, numbered, 7 Grove Avenue, given by Elizabeth Mary Gilchrest n/k/a Elizabeth Mary Woodward to Gladys H. McQuaid and Thomas E. McQuaid, dated June 10, 1967, and recorded with Middlesex North Deeds, Book 1799, Page 130, has filed with said court a bill in equity for authority to foreclose said mortgage in the manner following: by entry and possession and exercise of power of sale.

If you are entitled to the benefits of the Soldier's and Sailors' Civil Reliev Act of 1940 as amended and you object to such foreclosure you or your attorney should file a written appearance and answer in said court at Boston on or before the 8th day of October 1973, or you may be forever barred from claiming that such foreclosure is invalid under said act.

Witness, WILLIAM I. RANDALL, Esquire, Judge of said Court this 22nd day of August 1973.

MARGARET M. DALY
Recorder

S6

LOST BANK BOOK: The following bank book has been lost and application has been made for payment of the amount in accordance with Sec. 20, Ch. 167 G.L. Payment has been stopped. Bank Book 11609, Commercial Bank & Trust A23,30,S6

LOST CERTIFICATE OF DEPOSIT: The following certificate of deposit has been lost and application has been made for payment of the amount in accordance with Sec. 20, Ch. 167 G.L. Payment has been stopped. Certificate of Deposit 1320, Commercial Bank & Trust A23,30,S6

LOST CERTIFICATE OF DEPOSIT: The following certificate of deposit has been lost and application has been made for the payment of the amount in accordance with Sec. 20, Ch. 167, G.L. Payment has been stopped. Certificate of Deposit 1327, Commercial Bank & Trust. A23,30, S6

COMMONWEALTH OF MASSACHUSETTS
LAND COURT

27985 Reg.

To the Town of Wilmington, a municipal corporation, located in the County of Middlesex and said Commonwealth; James Field, Aubrey Laffin, Florence Laffin, Josephine M. Stone, Harry McPhee, Arthur V. Lynch, Jr., Hildred E. Field, Mary McPhee, and Mary T. Lynch, all of Wilmington; and to all whom it may concern:

Whereas, a petition has been presented to said Court by Frederick M. Laffin and Harriet G. Laffin, both of Andover, in the County of Essex and said Commonwealth, to register and confirm their title in the following described land:

A certain parcel of land with the buildings thereon, situate in said Wilmington, bounded and described as follows:

Northwesterly by Cottage Street 75 feet; Northeasterly by land now or formerly of James Field et ux 173.26 feet; Southeasterly by land now or formerly of Aubrey Laffin and Florence Laffin, by land now or formerly of Josephine M. Stone, and by land now or formerly of Harry McPhee et ux 77.46 feet; and Southwesterly by land now or formerly of Arthur V. Lynch, Jr. et ux 192.61 feet.

The above-described land is shown on a plan filed with said petition and all boundary lines are claimed to be located on the ground as shown on said plan.

If you desire to make any objection or defense to said petition you or your attorney must file a written appearance and an answer under oath, setting forth clearly and specifically your objections or defense to each part of said petition, in the office of the Recorder of said Court in Boston (at the Court House), or in the office of the Assistant Recorder of said Court at the Registry of Deeds at Lowell in the County of Middlesex where a copy of the plan filed with said petition is deposited, on or before the fifteenth day of October next.

Unless an appearance is so filed by or for you, your default will be recorded, the said petition will be taken as confessed and you will be forever barred from contesting said petition or any decree entered thereon.

Witness, MARILYN M. SULLIVAN, ASSOCIATE JUDGE of said Court, this twenty-eighth day of August in the year nineteen hundred and seventy-three.

Attest with Seal of said Court.

(Seal)

MARGARET M. DALY,
Recorder.

Robert B. Rowley, Esq.
388 Main St., Wilmington, Ma.

S6,13,20

COMMONWEALTH OF MASSACHUSETTS
PROBATE COURT

Middlesex, ss.

To all persons interested in the estate of Laura Currier Merrison late of Wilmington in said County, deceased.

The executrix of the will of said Laura Currier Merrison has presented to said Court for allowance her first account.

If you desire to object thereto you or your attorney should file a written appearance in said Court at Cambridge before ten o'clock in the forenoon on the 25th day of September 1973, the return day of this citation.

Witness, William E. Hays, Esquire, First Judge of said Court, this 24th day of August 1973.

John V. Harvey,
Register.

A30S6,13

COMMONWEALTH OF MASSACHUSETTS
PROBATE COURT

Middlesex, ss.

To all persons interested in the estate of Vincenzo Miceli late of Wilmington, in said County, deceased.

A petition has been presented to said Court for probate of a certain instrument purporting to be the last will of said deceased by Louise D. Miceli of Wilmington in the County of Middlesex praying that she be appointed executrix thereof without giving a surety on her bond.

If you desire to object thereto you or your attorney should file a written appearance in said Court at Lowell before ten o'clock in the forenoon on the twenty-eighth day of September 1973, the return day of this citation.

Witness, WILLIAM E. HAYS, Esquire, First Judge of said Court, this twenty-eighth day of August 1973.

JOHN V. HARVEY,
Register

S6,13,20

TOWN OF WILMINGTON

BOARD OF APPEALS
PUBLIC HEARING 85-73

A public hearing will be held at the Town Hall Annex, 150 Middlesex Avenue on Tuesday evening, September 25, 1973 at 7:00 p.m. on the application of Paul F. & Barbara H. Delaney, Marion Street for a variance to divide a parcel of land on Marion Street (Assessor's Map 15-14) not having frontage on an approved way.

Bruce MacDonald
Board of Appeals

S6,13

TOWN OF WILMINGTON

FINANCE COMMITTEE

Public Hearing for the Special Town Meeting will be held in the Conference Room of the Memorial Library on Monday - September 10, 1973 at 7:30 p.m.

Arthur F. Spear, Jr.
Chairman

S6

TOWN OF WILMINGTON

WATER & SEWER BOARD

Notice is hereby given that a Public Hearing will be held at the Town Hall on September 20, 1973 at 7:30 p.m. to consider the installation of a water main in Aldrich Road from the existing main to the Billerica town line, a distance of approximately 600 feet, under the provisions of Chapter 332, Acts of 1955, otherwise known as the Betterment Act.

Arnold C. Blake, Chmn.
Water & Sewer Cmsrs.

S6,13

LIGHT MACHINE WORK

THE CARR COMPANY, Plastic Division, in Burlington, has openings on all shifts for persons with reliable work records to perform light clean machine operator work. Competitive wages and outstanding benefits make this an excellent employment opportunity. For a confidential interview at either the Burlington or Cambridge plant, call Ken Yetman or Tom Courtney, Personnel Deaprtment, Department, Tell. 547-4900.

THE CARR COMPANY
A United-Carr Division of TRW Inc.
An Equal Opportunity Employer

GENERAL HELPERS PLASTICS

Good steady jobs, starting rate $3.47/hr., usually overtime. Mechanical, chemical or plastics experience helpful, but not necessary. Work involves material handling, packaging, machine operation, extrusion, etc. Openings for 2nd and 3rd shift after training period. Prefer high school grads or ex-servicemen. Start immediately.

Orderly promotion schedule, top benefits. For interview come to factory or telephone for further details. Location: 5 min. from Rts. 128 and I-93.

THE TERRELL CORPORATION
820 Woburn Street, Wilmington
Tel: 658-3351

PRINTED CIRCUITS

First and Second Shift Openings
Silk Screeners
Darkroom Technician
Touch Up Girls
Inspectors
Fabricators

Experience preferred, but will consider trainees. Call Joanna Demas, at 658-5800.

ALTRON INC.
33 Industrial Way
Wilmington, Mass.

LAB TECHNICIANS - ADHESIVES

Lab experience helpful but not required....

Must be high school graduates, preferably with some college study....with courses in basic mathematics and chemistry or physics, for work in Adhesive Applications lab, simulating customer problems, and formulating new adhesives.

A real opportunity, leading to Technical Sales Service Work. Pay to fit ability.

Small modern company, five minutes from Route 128 and 193. Top benefits program. Call, stop by, or write

TERRELL CORPORATION
820 Woburn St., Tel. 658-3351
Wilmington Massachusetts 01887
An Equal Opportunity Employer

cg

GOOD JOBS

Assemblers
Electronic Technicians
Screeners-Platers
Inspectors
Clerks
Sheet Metal Mechanics

Various shifts available

Call or see Gail Peters today. COMPUGRAPHIC CORPORATION, 80 Industrial Way, Wilmington, Mass. (617) 944-6555, Ext. 229.

We offer excellent salaries and benefits.
We are conveniently located at the intersection of Routes 93 and 129.

Listed: American Stock Exchange An Equal Opportunity Employer

compugraphic
CORPORATION

PRINTED CIRCUITS

General Production. Clerical experience helpful. Call Joanna Demas, 658-5800.

Altron Inc.
33 Industrial Way
Wilmington, Mass.

R N's

We are a modern, Progressive General Hospital with openings for:

- OB -Post Partem, 11 PM - 7 AM
- OB -Delivery, 3 PM - 11 PM
- ICU 3 PM-11 PM, 11 PM - 7 AM
- CCU, 3 PM - 11 PM
- SURGICAL CHARGE, 3 PM - 11 PM
- MED-SURG CHARGE, 11 PM - 7 AM

FULL-TIME POSITIONS; SOME PART-TIME

NEMH IS A GOOD PLACE TO WORK:
•Modern facilities •Direct bus service •Good benefits

Qualified applicants please call the Personnel Department at 665-1740 8 AM to 5 PM. Apply in person.

New England Memorial Hospital
5 WOODLAND ROAD, STONEHAM, MASS. 02180
An Equal Opportunity Employer

PACKERS
(Temporary)

Light, bench type assembly work. Temporary packers needed to help our increased production activity through September, at least. We have more openings on our second shift than on the first shift.

Second Shife: 3:30 pm to 12 m., plus shift differential pay - 7½%.

First Shift: 7 am to 3:30 pm.

Good starting rate. Air conditioned plant. Cafeteria. Employees parking lot.

Please apply, or call Mr. Hale, 658-3131.

Diamond Crystal Salt Co.
Junction Rts. 62 & 38
Wilmington
An Equal Opportunity Employer

JANITOR
Part-Time

We are seeking an agile, alert and responsible individual capable of performing light custodial duties. Hours are 2 to 6 Monday thru Friday.

Contact our Personnel Office at 667-2101 for an appointment.

MACBICK
A Division of C.R. Barc, Inc.
Billerica, Mass.
An Equal Opportunity Employer

Let's Talk Real Estate

by Alan E. Fenton, Realtor

A few years ago prefabricated homes were very difficult to finance, but today all that has changed.

Perhaps this is due to the great advances that have been made in the quality of construction of these homes. If a prefabricated home is what you are interested in, obtain full plans and specifications for the house before you try to obtain a loan.

Your lending institution will want to be sure, as you yourself will, that the prefabricated home of your choice is a sound investment.

You can be sure that A & F Fenton Realty, Inc., 104 Lowell St., Rte 129, Wilmington, 658-3221, 944-6457 will personally meet your real estate needs. A member of the Eastern Middlesex Board of Realtors, we urge you to call us with your listing for the broadest exposure to qualified buyers through MIS. Hours: 9 to 5 Mon. through Sun.; eves by appointment.

Helpful Hint: Is the paint on walls and ceilings in your new home moisture-proof? It should be for maximum protection and cleanability.

For Delivery Of
Boston Globe
AM - PM - Sun.
Record American
AM and Sun.
Call 658-8211

PART TIME OFFICE CLEANERS

Reading-Wakefield area
6 pm to 10 pm
Professional Maintenance
100 Main St. Reading
665 - 7570

BAGGERS (2)
FILL BAGS & SACKS
Cement coating products
8 - 5
658 - 5420

C.A. MACK ASSOCIATES
415 MAIN ST. WILMINGTON
Announces

Wilmington: Two year old, 45 foot brick front, split entrance ranch. Eight rooms, 1½ baths, fireplace, family room on lower level with walk out basement. Steel beam construction, garage, two zone, FHW heat. Plus many other quality features.

Asking low 40's

658 - 2400

SECURITY GUARD
Part Time

We are looking for a part time security guard for week ends and holidays at our modern plant, located on Route 38, Wilmington, Mass.

This is a permanent position.

For a convenient appointment call 658-6600

THE POLYVINYL CHEMICAL INDUSTRIES
730 MAIN STREET
WILMINGTON, MASS.
An Equal Opportunity Employer

PRODUCTION OPERATORS ASSEMBLERS

TRAINEE OR EXPERIENCED POSITIONS

1st or 2nd Shift

Join our wafer fabrication operation or our assembly operation as an experienced production worker (more money) or as a trainee. In return for helping us make our quality integrated circuits we will give you more than the ordinary benefits.

In addition to our excellent salaries we provide a liberal insurance, holiday and vacation plan plus merit raises and payment for unused sick time. Sound interesting? If you have good eyesight and manual desterity and enjoy working in a clean and busy atmosphere, call Tim Morrison at 658-8313 to arrange for a convenient interview.

NOVA DEVICES, INC.
A SUBSIDIARY OF
ANALOG DEVICES
829 Woburn St., Wilmington
An equal opportunity employer

PART TIME
EARLY MORNING HOURS
7 AM - 11 AM
APPLY IN PERSON
OR CALL
DUNKIN DONUTS
321 Main St.
Wilmington
658 - 9330

SHEET METAL MECHANICS
Part Time

Perfect for extra cash - Flexible evening hours in our Wilmington facility. You must be able to do setups and operate a brake punch ad shear.

Contact our personnel office at 667-2101 for an appointment.

MACBICK
A Division of C.R. Barc, Inc.
Billerica, Mass.
An Equal Opportunity Employer

PART TIME CLEANERS
6 - 10
5 NIGHTS
WILMINGTON AREA
for information call
658 - 2273

HELP WANTED
STOCK CLERK
DAYS
APPLY LUCCI'S

MODEL SHOP MACHINIST

Milling machine and lathe operators. Call or come in for details.

Plant location, Route 62, near the junction of Route 93.

Mytron Incorporated
362 Middlesex Avenue
Wilmington
658 - 3644 or 729 - 4455

L & H Ceramics

Opening
Mon. Sept. 10

Evening classes 7 - 10
Firing - our greenware or yours. Gifts - made to order.

12 Revere Rd.,
Tewksbury
(off Shawsheen St.)

851-3786 or 657-7381

Ralph's Auto Body
Member I.C.O.
Licensed Insurance Estimating
Foreign and Domestic
Collision Specialists
Auto and Truck Painting
17 N. Maple St., N. Woburn
933-9836, 933-6646, 933-0024
Ralph Kinnear, Jr. owner

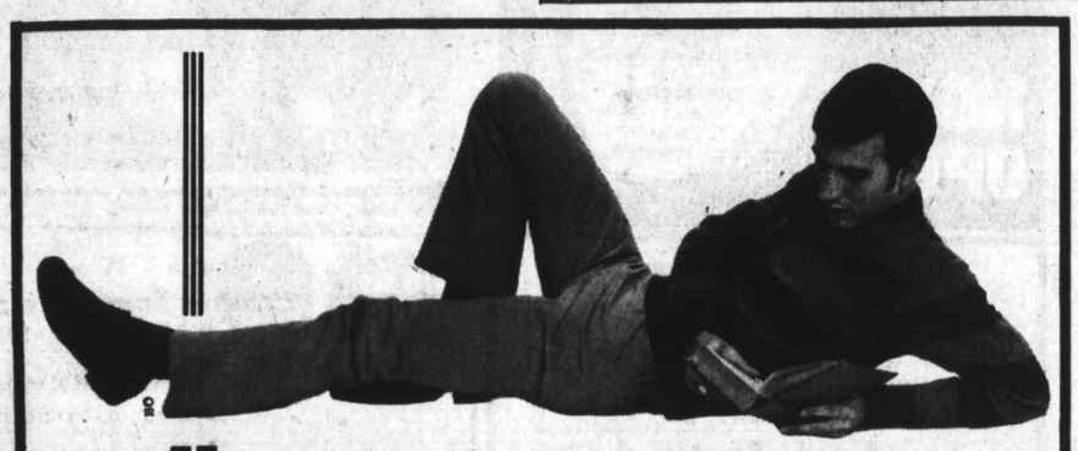

college subscriptions

Those who are away from home, in college, can still keep up with events in their home town - through the Town Crier.

$4.00 for nine months - September to May 31.

Enclosed is $ for a College Subscription for:

NAME .....

ADDRESS .....

CITY & STATE .....

Mail to: Town Crier, Wilmington Mass or Town Crier, Tewksbury Mass.

Reach EVERYBODY in Wilmington and Tewksbury. It's easy.

CHARLIE'S AUTO BODY
611 MAIN ST. WILMINGTON
Frame Straightening
Major Collision Work
Windshields
Fiberglas Bodies
Wrecker Service
658 - 5360

CUSTOM HOME-BUILDING & REMODELING
Wm. F Butt & Son
6 WEST ST
658-2221 658-3716

BULLDOZING SHOVELDOZING
Loam Excavating
Sand Gravel
DELOURY CONSTRUCTION
475-7544

MAGNETIC CAR & TRUCK SIGNS
Quality signs at Reasonable Prices
ARTCRAFT SIGNS
239 Middlesex Ave.
Wilmington
658 - 9521
4 Mon-Fri
9 - 12 Sat

Emerson REALTORS
REAL ESTATE
1386 Main St.
TEWKSBURY
Tel. 851-3731

JAY'S OF NO. READING
RTE. 28 24 MAIN ST
Television and Appliances
Sales and Service
Discount Prices
GIBSON KELVINATOR
MAYTAG
ZENITH WHIRLPOOL
944 - 9333
J. McCabe, Mas. Lic. No. 4417

JUNK CARS REMOVED FREE
AL'S AUTO PARTS
CHARLIE DUFFY
Call after 3 p.m.
658-4558

Floray's Ceramic Studio
658-6343
52 Main St., Wilmington
Open 6 Days 9:30 to 4:00
Open Evenings Monday to Thursday
Wholesale and Retail

Warren Mickle
FLOORS
ARMSTRONG VINYL & LINOLEUM
CARPET FOR PORCHES
VIKING CARPETS FOR KITCHENS
FORMICA COUNTER TOPS
CERAMIC TILE
CALL 658 - 9503

NEED ELECTRICIAN ?
HOUSE WIRING
REPAIRS
CALL
657 - 7752
Licensed

Beano Every Tuesday, 8 P.M.
K of C Hall
School Street Extension
Rear St. Thomas Church Property

PAUL'S TV SERVICE
COLOR - B & W
Foreign or Domestic Brands
658 - 5704
Anytime
License 5848

CARPET OUTLET
REMNANTS
BROADLOOM
Wall to Wall Installations
HUGE SAVINGS
411 MAIN ST
WILMINGTON
Jct 38 & 62
658 - 3700

LOAM
CALL
475-7544
DELOURY CONSTRUCTION

COMPETITION CYCLE CENTER
Dealer for Norton Montessa, Husky, Penton Steen's and the all-new Can-Am by Bombadier
118 Andover St.
Wilmington
658 - 3456

When You Think of Gifts, Think of
GIVEN'S FLOWERS
Colonial Park Mall
Jct Rtes 38 & 129
658-3520
Worldwide Service

A & M FENTON REALTORS
Peggy Goodspeed 658-8263
Phil Fenton 658-5676
John Kelley 935-1306
Nancy Clark 658-4865

WANTED
Marble Top Furniture
Round tables, curved glass china closets, rocking chairs, brass beds, rolltop desks, cut glass, old windup clocks, wing chairs and contents of homes
John Foye
658 - 2925

CHEMPRO
BONDED - INSURED
CLEANING SERVICE
COMPLETE JANITORIAL SERVICE
CARPETS STEAM CLEANED
FLOORS - WALLS - WINDOWS
LET US ANALYSE YOUR CLEANING PROBLEMS AND GIVE YOU OUR RECOMMENDATIONS
658-5958 657-7363

LARRY NICKERSON
General Construction
Air Conditioning
Sheet Metal Work
Heating
658 - 8578

Front End Loader
Back Hoe Work
658-4682
Rocky Yentile

May we serve you?
Flowers Candy Fruit Gifts
FTD
WESTON'S GREENHOUSES
9 Auburn St. Reading
944 - 0091

JOHN F GLEASON
INSURANCE AGENCY
Complete Insurance Service: Fire, Life, Casualty, Surety
1764 Main St. (Rte 38)
Tewksbury
851-2241

NEW POLICE-FIRE SCANNING RADIO MONITORS by Regency, Johnson, Midland and others at up to 25% savings. New CB sets with accessories at similar discounted prices. Free catalog! Store hours 9 to 5:30, Thursday and Friday 9 to 9, Saturday 9 to 5. Write, telephone or visit DISCOUNT RADIO CENTER, 505 Main St., Reading, Massachusetts 01867. Telephone: 944-4000.

TRADING POST

NON DISPLAY NO CREDIT
25 Words or less $1.00
Each additional word - 5c
Deadline - Tuesday 5 pm

Note: as of August first no credit is to be allowed in the Trading Post column

Used bikes many extra parts and wheels, etc. 24's and 26 older bikes, $15.00 up. 658-8176, Sun, Mon, Tue. Reasonable prices. A16-S6

Hall for rent: For wedding receptions, showers, parties of all kinds. 658-6780. U

Real Estate Equity - Loans. Use your home's borrowing power, obtain $1500 to $25,000 quickly and easily. Your present mortgage is not affected. Robert Stevens. 1-729-6156. U

North Wilmington, low thirties young ranch with three bedrooms, fireplaced livingroom, eat-in kitchen, full dry basement in quiet desirable area where mom can walk to stores and children safely walk to schools. Exclusively offered by Anne M. Mahoney R.E. 658-2195. S6,13

P & C Painting Co. Interior, exterior, paperhanging. Free estimates. 658-3778, Paul Pintrich. U

Working Mothers - I will babysit your children in my home. Infants preferred, but will take up to 2½ years. Hours arranged. In Wilmington. 658-8200. A30

Act now - sell toys & gifts party plan. Work now 'til Christmas. Highest commissions. Call or write Santa's Parties, Avon, Conn. 06001. Phone 1 (203) 673-3455. Also booking parties. S6-27

Attention Wilmington area residents - School dept. request name badges for first year school children being bused to assist driver in proper pick up and delivery area of your children. Area special this week. Permanently engraved name badge - three lines with locking safety pin, in four colors. $250. 3-5 day service. 666-0052. A & A Name Plate Co. 534 Somerville Ave., Somerville, Mass. S6

Magnetic car & truck signs. Quality signs at reasonable prices. Artcraft Signs, 239 Middlesex Ave., Wilmington, 658-9521. 4 to 9 pm Mon-Fri; 9-12 am Sat. A30-S27

1969 Chevy Impala Yellow, black vinyl roof. 327, power steering, $1300. Snow tires included. 658-3946. S6

Temple Shalom of Wilmington for High Holiday seats, 658-3591 after 6 pm. S6,-13,20

Reduce safe & fast with GoBest Tablets & E-Vap "water pills". Wilmington Plaza Drug, Plaza Shopping Center, Wilmington. A9-S27

Working mothers. I will babysit your children in my home. Infants preferred, but will take up to 2½ years. Hours arranged. In Wilmington. 658-8200. S6

Have any odd jobs that need doing? Fifty Wilmington youth available to work at babysitting, housecleaning, gardening, lawn mowing, painting, car washing. Wilmington residents call in and list your job at 454-9981. Rent-a-Kid. U

Guitar Lessons specializing in beginners. Both private and class lessons. $3 per lesson. Call Fran Hart, 272-9335.

Call 658-2346

Bicycle garage sale, Extra parts, seats, wheels 27", 26" and 20" frames, pedals, stands. Whole bikes, reasonable prices. Sunday, Monday and Tuesday. 658-8167. S6

Toyota, 1970 Corolla Sprinter, excellent condition. A.M.-F.M., 2 speaker radio, tinted glass, snow tires, 30 miles per gallon and better. $1050. 658-4937. A3090

Snow tires - one pair size H78-15. Used one season. $50.00. 658-2790. S6

House painting - Inside and out. Carpenter work and roof repairs. Free estimates. Robert Babine, 658-3321. U

1970 Mercury Montego four door. Small V8 automatic. Excellent condition, must sell. Best offer. 658-2938. S6

For Sale - Parts for all electric shavers. Ronson, Sunbeam, Remington, Norelco and Schick Shavers. A & K Jewelers, Stoneham Square, 438-1250. U

Wanted: Babysitter to care for my child in my home, Mon-Fri, 7:30 to 4. Near Avco. 657-7317 after 4 pm. S6

One picture window 46" x 89" rough open two double hung side lights, 9" x 16" over two. One center cash 41" x 44" used two years. Colonial trim outside, not finished inside, good as new. Priced right. 658-2901. S6

1971 Plymouth Baracuda, 318 cubic inch engine, blue with black vinyl roof. Power steering and brakes, air-conditioned, low mileage. Extras, excellent all-around condition. 475-5919 after 6 pm. A3056

Methuen: On Rt. 495 only minutes to Rt. 93. One and two bedroom luxury apartments with disposal, carpet, balconies, etc. $162 and $173. No pets. 685-7848. U

TRADING POST ADS
ONLY COST
$1.00
BUT GET
BIG RESULTS
DEADLINE, TUES. 5 PM

Bicycles, floor model, all types (10 speed, 5 speed, etc.) back to school special. Good chance to save some real money. 658-5660, ask for Chuck. S6-27

Wanted: Good home for two male, three-week old puppies. Mother is toy poodle, father of parts unknown. Results are adorable. 658-5862.

Thousands of people read Town Crier ads every week. (At $1.50 per inch, you can't beat it.)

Loam-Gravel
Sand-Fill
Trucking Backhoe Work
GEORGE E. FROTTON TRUCKING CO., INC.
180 MAIN ST. Res-658-9548 Gar-664-8592 WILMINGTON

REMODELING ADDITIONS PORCHES ROOFING & SIDING
Call
CONE Construction Company
11 Oakwood Rd.
Wilmington
658 - 2432

DUNN'S BIKE SHOP
16 GOULD ST., READING
Take Route 28 to Haven St. at Reading Square, Gould St. off Haven St. off Rte. 28
Schwinn
Hours 9 to 6
Thurs. & Fri. til 9
READING 944-9221

KEEPSAKE DIAMONDS WEDDING BANDS
WATCHES:
Zodiac - Mido
Times - Timex Electric
21 Jewels
Bouvier WATCH REPAIR
354 Middlesex Ave.
Cor Shady Lane Dr.
N. Wilmington
Open 5-10 PM
All Day Sat.
658-3459

Apprentice electrician wanted. Excellent working conditions and benefits. 657-7195. S6

Complete home movie outfit. Consists of eight millemtere Bell & Howell projector, Nikorex camera, editor and screen. $70. Dealers welcome. 658-9521. S6

Upright piano. Excellent for beginning student or playroom. $300 or best offer. 658-2790. S6

Wedding invitations, rubber stamps made to order, cards gifts, candies, jewelry, china. Colonial Park Card Shoppe, 35 Lowell St., Wilmington, 657-7714. U

Wall to Wall - Carpet cleaning. Homes, industries & business. Cleaning of all size rugs with free pickup and delivery. Full insurance coverage, satisfaction guaranteed. Also floor cleaning and full janitorial services. Free estimates. Gallant Service., 272-9432 or 272-7347. U

STROW Construction does
back hoe work
Bulldozer Work
tree removal
658 - 3108
Wilmington

the Poloian's
Real Estate Insurance
Residential-Commercial Fire, Life, Auto
Retirement Plans
Notary Public
658 - 2845 657 - 7028

HERRICK BUICK, INC.
500 Main St. Wakefield
Service on all makes of cars
Body & Paint work on all makes of cars
Service Dept. & Body Shop open
8 - 5 Monday thru Friday
Main Shop 245 - 1410
Body Shop & Paint Work - 245 - 2723

Open Evenings by Appointment
TUES - FRI
10 to 5
SATURDAY
10 to 1
Cynthia's Bridal Service
281 MAIN ST. (GARDNER BLDG) 658-4516
FREE ALTERATIONS

Alfred T. O'Connor
INSURANCE
Colonial Park Professional Building
25 Lowell Street Wilmington
Jct. 38 & 129 658 - 3910

Cesspools & Septic Tanks
Pumped out
LOAM
5 Yard Minimum
Tax included per load
Back Hoes & Shovel Dozers FOR RENT
JOSEPH H APP
933 - 1077 Wilmington 658 - 2223

Bagsy's Band
THE SOUND YOU CAN'T BEAT
WEDDINGS BANQUETS PARTIES
Robert A. Bagnulo, Jr. 851-2204

LANDSCAPING
BALCO
CONSTRUCTION CO., INC.
INDUSTRIAL & DEVELOPMENT
&
PRIVATE HOMES
658-4553 657-7640

FOR INSURANCE SEE
Prentiss & Parker. Inc.
270 Main St.
Reading Mass
944 - 4404
OVER ONE HALF CENTURY OF SERVICE

Sanitation Engineering
Sewerage systems installed & repaired - pumping
Licensed drainlayer
B. Welton
658-2229 657-7095

ALBERT'S COIFFURES
Specializing in Permanents & Hair Coloring
Walk In Service
OPEN
Monday, Tuesday, Wednesday & Saturday
9 to 5:30 PM
Thursday & Friday
9 AM to 9 PM
296 Shawsheen Ave.
(Route 129)
Wilmington
658-9394

Serving Wilmington over 35 Yrs
COOMBS FURNITURE
Quality & Economy
464 MIDDLESEX AVENUE
NORTH WILMINGTON 658-4511

MARION T MURPHY
943 Main Street
REAL ESTATE
RESIDENTIAL-COMMERCIAL-INDUSTRIAL
658 - 3581

NEE-ELLSWORTH POST 2458
VETERANS OF FOREIGN WARS
VFW Blitz Every Monday Evening at 8:00
Drums Blitz Every Tuesday Evening at 8:00 PM
MAIN ST. WILMINGTON, MASS.

CARD MARINE, INC.
632 Main St., Winchester Ma., 01890
Tel. (617) 729-9070
- Mercury motors
- Glassmaster power boats
- Lincoln canoes
- Snapir, Honnor & Peaship sailboats
- Complete Ship's Store - Rigging and Outfitting Service

STORE HOURS - SUMMER SCHEDULE
9:00 AM-6:00 PM, Tues., Fri., Sat.
9:00 AM-9:00 PM, Wed., Thurs.
Closed Sunday and Monday

TERMITES!!?
DON'T DISPAIR!
CALL
SUPERIOR PEST CONTROL COMPANY
628 - 2101
FOR FREE INSPECTION
COMPLETE PEST CONTROL
SERVICE GUARANTEED
TERMITE

THIS AD WORTH $2 ON SERVICE
TV REPAIRS DON'T HAVE TO COST SO MUCH!
SERVICE CALLS: COLOR/B&W $8
TIM & JOHN'S TV
851 - 2174 Lic. No. 7461

BLITZ
Every Wednesday at 8 P.M.
K of C Hall, Wilmington, Mass
Door Prizes
Free Refreshments
Wilmington Sons of Italy

PORK SALE!!!

WHOLE PORK LOINS 99¢

AVE CUT 14 to 16 LBS. May be cut into chine roast, center cut chops, boneless pork roast, spare ribs.

Center Cut PORK CHOPS $1.39

ALL BRANDS BACON $1.29

TOMATOES ONIONS BANANAS 10¢

MILK $1.09

MEDIUM EGGS 69¢

NOW OPEN till 10:00 PM EVERY NIGHT

ELIA'S

WILMINGTON'S FINEST MEAT

NORTH WILMINGTON CENTER

It will be a speedway?

Three weeks ago Lawrence Chisholm of Hopkins St., Wilmington attended a Planning Board meeting, to see about getting a new lot of land at the end of Wilton Drive, on property his father owns. It was duly reported in the pages of the Town Crier.

A week ago, on August 28th, there were seven men, most of them residents of Wilton Drive at the Planning Board meeting. They wanted to see the plans, They wanted to know what was going to happen. They were not happy at the prospects, imagined or real, for Wilton Drive.

"It will become a speedway, and no one can deny it will" said one of the men, George Janes.

They could see the road being opened up all the way to Hopkins Street. Richard Cutts, a Civil Engineer with the office of Dana Perkins & Son, told the group that it would cost several hundred thousand dollars to built a street to Hopkins Street. That wasn't impossible, he said, but it was improbable.

The Wilton Drive group told the Planning Board they would continue to check, at later meetings.

The Planning Board approved the plan for Cormier Park, off Aldrich Road, but left the signing to a later meeting. The new housing development has houselots for 35 homes.

RICHARD CUTTS, LAWRENCE CHISHOLM: and friends.

Harry Johnson, Bill Silvestri will direct Spotlighters

Harry Johnson of High St., and Bill Silvestri of Chapman Rd., have been chosen to direct the Wilmington Spotlighters in their upcoming productions - Act III of "Plaza Suite", "Father of the Bride" and "Never Too Late."

Mr. Johnson will direct "Father of the Bride" which will be presented this fall at the group's annual dinner-theatre dance.

Mr. Silvestri (of Walter Mitty fame) will direct the spring production, "Never Too Late."

Casting tryouts for "Father of the Bride will be held at the Wilmington Methodist Church on Sunday, September 9th at 2 pm.

The play will be presented on November 10th at the Casa Di Fior along with a roast beef dinner and dancing to the music of Joe DeRose and his orchestra.

Tickets will be $10 and are available now by calling Anne Whitney at 658-3440. No tickets will be sold at the door.

Walter Pierce has returned from Miami

SUPT. OF SCHOOLS: Walter Pierce, back from his sabbathical leave in Miami, opened the speakers program, yesterday at the Rotary Club of Wilmington with a discussion of his year at college, and of the social problems of Miami.

Walter Pierce, Superintendent of Schools of Wilmington, found the social problems of Miami to be more than just of common interest, during the year he spent at the University of Miami, getting his Doctor's degree.

Mr. Pierce, who left Wilmington a year ago to study for a Doctor of Administration degree told the Rotarians of Wilmington yesterday the problems he faced as a student, of the problems of the school children in Miami as he saw them, and of the social problems caused by the mixture of those people already resident of the area, black and white, with the masses of incoming Cuban peoples.

His sabbathical leave, which is allowed in Wilmington after five years of service in the public schools, enabled him to pursue studies in Administration, and in the social problems of the schools, an item in which he is most interested because of his position of Superintendent of Schools. He had a very full program of studies, which meant from 8 am to noon, five days a week, from 4 pm to 11 pm two days a week, from 4 pm to 9 pm two days a week, and on Saturdays from 9 am to 5 pm.

He will return to Miami for more examinations. In November of this year he will take a comprehensive examination, and next summer he must return for four weeks, during which he will undergo examination on his Doctorial thesis.

There were 18 persons in one class, only two of whom were from Florida, mostly from other states, but one from Switzerland. His original problem, why he chose the University of Miami, was to study the "polarization" problems of the public schools. He has been, in the past several years, much concerned with this problem, as it affects Massachusetts. People tend to think of the problem as being a "core city" problem, but it is more than that, and the administrators of schools in suburban regions must understand the problems involved.

One of the more interesting aspects that Pierce found being studied was a program for "displaced school administrators" - mainly black administrators who had been shunted aside in some states when the schools were integrated.

He believed the most pathetic study he had was those of the migrant workers and their hardships. Pierce labeled it "one of the most disgraceful things I have witnessed."

The answer, he believed, lay in educating the parents. Children in the fifth grade were taken from the schools, to enter the field of labor. Pierce told of persons who were doctoral students who were living with the migrant workers, and trying to solve some of the social and educational problems.

The School Finance System of Florida was studied by Pierce. Much of the funding of the public schools comes from the race track funds. He and other students worked on a report that took 1300 pages, of which Pierce wrote 85.

Florida, he noted, has a lot of educational institutions which are not a part of the public school system, but rather of a private school nature. Private schools were to be found in nearly every community outside the large cities, many of them affiliated with churches. It is easy to start a private educational institution in Florida - not difficult as in Massachusetts. All it takes is some authentication and a $37 filing fee. The State of Florida, Pierce said, has quite a job to just find out what is going on.

One of the Pierce children, who was attending a Florida public school found that, in the ninth grade he was doing the same work as 4th and 5th graders, back in Massachusetts. The only real challenge he had was the study of Spanish.

The public schools in Miami are open 12 months a year. They have a "Quinmester" schedule, which means the year is divided into five parts and pupils attend for four of those five parts. In addition there are Double Sessions, with many of the children getting up to go to school at 6 am. He was glad to get back to Wilmington and single sessions.

Pierce feels that there are bitter feelings in Miami because of the influx of Spanish speaking Cubans. Ten or 12 years ago most of the service positions in the hotels were filled by black people. Now the Spanish speaking people have shunted them aside, and there is resentment between the Cubans and the blacks.

At the same time he noted difficulties between the English speaking and the Spanish speaking people.

With the influx of the Cubans it was necessary to have bi-lingual posters, etc., with information in Spanish as well as English. This was done. Now, in many areas, the information and signs are just in Spanish, and this leads to resentment.

The Spanish heritage, he said, has been retained, but at the expense of many who use only the English language - and this entails a growing strife.

WILMINGTON FOOD COMMODITY APPLICATIONS

Applications for the Deaprtment Department of Agriculture Food Commodity Program will be taken Tuesday morning, September 11th from 9 until noon at the First Baptist Church on Church Street in Wilmington.

SEAMAN RECRUIT: James J. Collins Jr., son of Mr. and Mrs. James J. Collins Sr. of 1 Maple Road, Wilmington has graduated from recruit training at the Naval Training Center at Great Lakes, Illinois.

WILMINGTON DRIVING SCHOOL INC
52 MAIN ST
NEXT D.E. CLASS SEPT. 10
658-3572

MIKE'S KORNER VARIETY
296 Shawsheen Ave. (Rte. 129) Wilmington
OPEN EVERY DAY 7 AM to 10 PM
COLD DELIGHT
DAIRY
NOW OPEN
FRAPPES
BANANA SPLITS
SUNDAES
CONES
SODAS
SLUSH
NOW OPEN

'EXPERT' PLASTERING
JOHN ARVANITIS
Repair & New Work
Free Estimates 658 - 4396

IF YOU DRINK WHEN YOU DON'T WANT TO THAT'S OUR BUSINESS
ALCOHOLICS ANONYMOUS
Write To
2 Laurie Road, Tewksbury

JAMES H. WHITE, Jr
658 - 3141
CARPENTER
Remodeling & New Work
Interior Finish

The Birthstone for September
Is the beautiful blue sapphire.
Also offered, a wide choice of other jewelry with your birthstone.
Sterling Silver or Gold Filled, at $6.50 pair
KING'S JEWELRY and GIFT SHOP
In The Wilmington Plaza
658-2122
Expert Watch Repair and Engraving

QUALITY LUMBER HARDWARE
7:30 - 5:00 Mon - Fri.
7:30 - 4:00 Sat
FREE DELIVERY
WILMINGTON BUILDERS SUPPLY
334 Main Street 658 - 4621
DEPENDABLE SERVICE FOR 40 YEARS

FALL INSPECTION
STARTS
Sept 1 - Oct 15
MOTOR VEHICLE INSPECTION STATION
Station No. 12312
TOWING
SNOW PLOWING
Allstate Motor Club
CarLeasing
Master Charge
Bank Americard
General Repairs
Road Service
NORTH WILMINGTON SHELL
361 Middlesex Ave.
North Wilmington
658-9498

Camea Construction Co.
Complete Remodeling
Ceiling Resurfacing Specialist!
Have a new rough textured and glittered ceiling over your old ceilings!
Wilmington 658-8360

SAVE THIS AD
RESIDENTS OF WILMINGTON, READING, NORTH READING WOBURN, TEWKSBURY, BURLINGTON AND BILLERICA
Community Discount
With Clipping of This Advertisement
20% OFF
PARTS AND LABOR
Scientific Service — Expert Mechanics
Largest Service Shop in New England
Open Daily — 8:00 - 9:00
Saturday 'TIL 5:00
FORD
WILMINGTON FORD
Rte. 38, Wilmington—Opposite Wilmington Plaza—658-6800

Reading CO-OPERATIVE BANK
180 HAVEN ST Reading 944-0193
382 MIDDLESEX AVE. North Wilmington 658-3397
* * LATEST DIVIDENDS * *
Serial Shares 5½%
Regular Savings 5¼%
Paid Up Share Accounts 5½% *
* Both Certificate and Passbook Form.
Paid Up Share Certificates in Passbook Form require deposits and withdrawals in multiples of $100. Dividends may be allowed to accrue in a regular savings account at 5¼ per cent.
* All accounts insured in FULL under Massachusetts Law.
* No prior notice required for withdrawal on any account.
* Dividends paid FOUR times a year - Feb.-May - Aug.- Nov.
Established in 1886
Safe, profitable savings & sound home financing for over 85 years.
Assetts over $21,000,000.
Reserves over $1,200,000.

INSURANCE
that will protect your boat, motor and accessories at home, on the road or in the water. Call us.
BEDELL BROTHERS
INSURANCE AGENCY, INC.
402 Main St. Wilmington, Mass
658 - 9116